DAILY, 5c—SUNDAY, 10c

COLONIST TELEPHONES
All Departments ..... E 4111
AFTER 11:30 P.M. AND BEFORE 8:00 A.M. AND SUNDAYS
News Desk ..... E 4809
Reporters ..... E 1820
Sports ..... E 7050
Social, Island News ..... E 0260
Circulation Mailing Room ..... E 0728

The Daily Colonist.

THE OLDEST DAILY ON THE PACIFIC COAST—ESTABLISHED 1858

NO. 222—NINETY-SECOND YEAR — VICTORIA, BRITISH COLUMBIA, THURSDAY, AUGUST 31, 1950 — TWENTY-EIGHT PAGES

If the City can paint the City Hall for nothing why spend money on sand-blasts?

Canadian Squadron Establishes Record in Airlift to Tokio

These men help direct the United Nations effort at McChord Field at Tacoma. At left is Col. George Prentice, commander of the 326th All Weather Fighter Wing, guarding the Pacific Northwest; centre, Squadron Leader Howie Morrison, D.F.C., of Lauder, Man., deputy Commander of R.C.A.F.'s 426 Heavy Transport Squadron, and at right, Col. George Brown.

The R.C.A.F.'s notable record in the Korean airlift from McChord Field is due largely to fast work by ground crews who are setting their services a new mark to shoot at. Above, giving one North Star cockpit a checkover are L.A.C. Tom Prodnuk, Vancouver, L.A.C. Scott Brotham, Vancouver, and Cpl. Art Marshall, 273 Welter Avenue, Victoria.

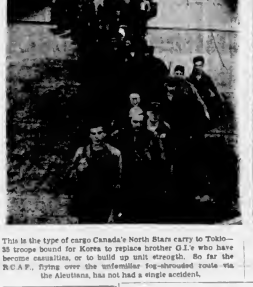

This is the type of cargo Canada's North Stars carry to Tokio—36 troops bound for Korea to replace brother G.I.'s who have become casualties, or to build up unit strength. So far the R.C.A.F. flying over the unfamiliar fog-shrouded route via the Aleutians, has not had a single accident.

Colonist Photos by Jim Kent

In the "devil hole" is Cpl. Alfred Curran, New Westminster, typical of the R.C.A.F. ground crew men who swarm over incoming planes and get them ready for the return trip in record time. Here he climbs into the plane's belly to check a maze of wires and gadgets.

Red Shock Troops Hit Pohang Fringes

Relentless Pounding by Air Slows Communists' Drive

TOKIO, Aug. 31 (Thursday) (INS).—Red shock troops from a possible 20,000-man force smashed ahead one mile today and drove into the fringes of Pohang, East Korean port city.

The Far East air forces announced that the North Korean Communist drive is costly. A bulletin said that 1,200 enemy soldiers have been killed in the Pohang sector within 48 hours by aerial strafing alone.

Imperilled Pohang is the northeastern anchor of the arching 120-mile Allied defence line. It is 64 air miles north of the United Nations' supply port of Pusan.

Front dispatches placed the advancing Red troops within 2,000 to 3,000 yards of Pohang in a southward attack along the east coastal road. They gained their full mile by easting through the South Korean Third Division.

FIERCE AIR ATTACK

American F-51 Mustang fighters and B-26 light bombers pounded the enemy relentlessly as he tried to close in for the kill from the positions he holds semi-circling the city.

The Communists, with time running out on Premier Kim Il Sung's orders to throw the United Nations forces out of Korea by nightfall of August 31, also were hit from the sea.

United States ships standing offshore likewise threw shells into North Korean lines as American units and the South Korean Eighth Division fought side by side to save Pohang and the airport below it.

A single sweep by four American Mustang fighters Wednesday killed about 500 Reds.

RENEW ACTIVITY

Latest front-line messages said that activity was minor on the left flank of the Pohang front. The Communists apparently were slamming their major strength into the coastal push.

Activity of the Republic of Korea Eighth Division to the west of Pohang and Republic forces north of the pivotal centre of Taegu was reported as minor Thursday.

Elements of the American First Cavalry Division engaged in a heavy artillery battle for high ground northeast of Waegwan but a subsequent American attack was officially reported as repulsed by the enemy.

South Korean Marines who have been holding the area around Tongyong on the southwest coast made an amphibious landing Wednesday night on a small peninsula jutting out near Tongyong. They took off seven of military age in order to forestall a possible Communist drive into that area, with consequent pressing of the seen into Red service.

United States Navy Skyraider bombers and Corsair and Panther fighters struck Wednesday at Pyongyang and Chinnampo, the latter a coastal city southwest of the North Korean capital of Pyongyang.

Say China Reds Willing To Negotiate Over Tibet

NEW DELHI, India, Aug. 30 (AP).—A reliable source said today the Chinese Communist Government has informed India it is willing to settle the question of Tibet peacefully through negotiations in New Delhi.

The informant said Peiping had replied to India's informal note urging earlier this month that the status of the land of the Lamas lying between India and China in the high Himalayas be settled in friendly talks, thus spiking recent rumors the Chinese were planning or already had invaded Tibet.

The reply was said to have informed India that Red China has authorized its newly-appointed ambassador, Gen Yuan Hsieh, to carry on the talks here with Tibetan representatives.

UNDER CHINA

An Indian Foreign Office spokesman said Aug. 17 that the Indian government would be pleased if Tibet were allowed to continue in the position it held under the Nationalist Chinese Government—autonomy under nominal Chinese rule.

The favorable Chinese reply, offering to negotiate on this basis, was given here as an indirect denial recent press reports from various sources that China's Communist troops had launched their oft-threatened invasion.

Recent reports have said that the Chinese Government already has offered Tibet "regional autonomy" if the Tibetan ruler, the Dalai Lama, and his Government would join the Communist regime peacefully.

Suggest Name For Fountain

E. W. Abraham, 1135 Pakiha Street, suggested yesterday that the city call the Fountain traffic roundabout Fountain Circle, in keeping with the famous London roundabout.

He declared that Victoria has done little in the past few years to honor the City of London and that this should provide a way of so doing.

At the council meeting on Tuesday, Alderman Harold Diggon said he did not like the name Fountain roundabout. He called for suggestions for a more "euphonious" name.

Although it was suggested that council offer a prize for the best name submitted, no action in this regard was taken.

Gordon Assailed

OTTAWA, Aug. 30 (CP).—The Commons today fought a side battle over the big controversial figure of Donald Gordon right in the middle of its non-stop debate on the railway strike bill.

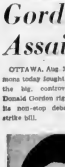

DONALD GORDON

M. J. Coldwell, C.C.F. leader, virtually called for Mr. Gordon's resignation as president of the Canadian National Railways because of his handling of the rail-dispute negotiations with the unions.

Members of three parties, including one Liberal, attacked Mr. Gordon. One Progressive Conservative came to his aid.

Mr. Coldwell said Mr. Gordon's "period of usefulness as president of the C.N.R. has come to an end." Angus MacInnis (C.C.F., Vancouver East), said it would take a generation of good labor relations to undo the harm the wartime prices controller had done as rail head.

Inside Today

	Page
Wholesale Prices Set New Record	3
Skaunovics Lose First Game of Play-Offs	15
* * *	
Bobby Sox	23
Classified	27
Comics	25
Crossword	14
Culbertson on Bridge	7
Editorials	4
Financial News	13
Interpreting the News	3
Life's Like That	14
Local News	3, 27
Lowells Parsons' Column	3
Marine News	26
Obituaries	3
Patterns	8
Radio Programs	17
Social	8, 9
Social Diary	14
Sport	15, 16
Sunrise and Sunset Table	26
Television	17
Theatres	13
Tide Table	25
Uncle Wiggily	7
Vancouver Island News	24

R.C.A.F. Aid Wins Praise

"To me, how Canadians are faring in the R.C.A.F. seem to be fine." The Red Ensign correspondent sent Reporter Fred McNeil and Photographer Jim Kent to McChord Field near Tacoma, Washington, to see how Canadians are faring in this war. Here is what they found.

By FRED McNEIL
Colonist Staff Reporter

McCHORD FIELD, Aug. 30—Canadians can be proud of their part of the Korean airlift.

The R.C.A.F. 426 Transport Squadron, based at this hopping-off point for Tokio, is piling up the kind of record that American airmen respect.

"Canadians are building up a very impressive record," said Col. George Brown, commander of one of this base's two American transport squadrons.

Here are the statistics to back him up.

With 72 four-engined C-54's, the Americans are averaging five trips a day on the 10,000-mile round-trip milk run to Tokio. That's one round trip for each fourteen aircraft.

Canada's 426 Squadron is getting one round trip daily out of eight North Stars.

DEMANDS BEST

This kind of performance demands the best there is in hard-driving, co-ordinated effort by ground crews to keep planes in the air.

It takes a high order of effort from aircrews too. They had to learn United States Air Force techniques and instrument procedures quickly to fly through some of the stormiest weather in the world—over the fog-bound Aleutians.

This air base throbs with the high-speed pulse of a full wartime effort. Crews are operating on a 24-hour, seven-day-a-week schedule, pouring troops into the Korean combat zone.

LONGEST IN HISTORY

It's the longest airlift in history and the most expensive. By the time cargo arrives the aircraft have used up many times their weight in high-octane gasoline.

But since July 26, planes based on this one field have carried 1,300,000 pounds to Tokio. Most of the tonnage has been made up of replacement troops.

The route is flown in three hops. First stop is at Elmendorf Field, near Anchorage, Alaska. Here, with a minimum of delay, crews change and take off for Shimia in the Aleutians where instrument landings under fog conditions are an almost daily occurrence. The last hop, and longest, is the 11 to 13-hour grind from Shimia to Tokio.

At some points pilots may pass within 25 miles of the Soviet coast, but so far none have seen a Russian aircraft attempt to intercept them. It is admitted, though, that with any armed opposition, the airlift over the Northern route would be impossible.

Howling Hurricane Pounds Gulf States

MOBILE, Ala., Aug. 30 (INS).—A howling Gulf hurricane pounded the coast between Mobile and Pensacola, Fla., tonight with winds exceeding 100 miles an hour.

Foley and Fort Morgan, Ala., and Pensacola, Fla., reported that the strongest winds felt in the three towns were clocked at 75 miles an hour.

Aircraft reported wind velocities up to 115 miles an hour as the fickle storm shifted to the northeast and howled into the coast.

The brunt of the storm apparently swept north of Pensacola, and miss Mobile.

A Weather Bureau bulletin said the storm was moving inland in the region late tonight. It was centred about 20 miles east-southeast of Mobile.

TO MISS BREWT

Mobile weather bureau said a storm time earlier that city "apparently will miss the brunt of the storm."

The centre of the disturbance moved inland east of Fort Morgan, which guards the entrance to Mobile Bay and forms the swank Gulf Shores resort area.

Fort Morgan stands at the tip of a strip of land some 180 miles long and about half a mile wide which is noted as Alabama's No. 1 resort area.

Fort Morgan was cut off before the centre of the storm struck, by rising tides.

POWER GONE

Pensacola was without power before the main force of the storm hit the coast, and communication lines were ripped by the advance winds between Pensacola and Foley, Ala. Tides reached four feet above normal United States Highway 98, east of Pensacola, was under water.

This new hurricane had already taken a heavy toll before it began its death in the Southern Gulf Coast. It swept over Anticua, British West Indies, August 21, doing heavy property damage, and reportedly killed 21 persons as it dashed a path across the tip of Cuba last week.

Rail Walkout Ends; Trains Roll Today

Hotels, Wires Opened Again

Canada's rail strike ended last night.

Trains roll today on both transcontinental lines and on the Island's Esquimalt and Nanaimo Railway and C.N.R. freight lines.

But British Columbia is still without steamship service because of a Seafarers' International Union strike against Union Steamships, Canadian National and B.C. Coast Steamship Service.

For further Stories and Pictures, See Page 10.

Coastal ships which were tied up during the rail strike will remain tied up following breakdown of company-union talks in Vancouver last night.

FREIGHT LINK

A C.N.R. official said he thought his company's car barges would be on duty up to the Island as soon as they could be manned, opening an important freight link which had been severed. But C.P.R. car barges were believed halted by the new strike.

C.P.R. and C.N.R. passenger trains will head East from Vancouver on schedule. First departure will be the C.P.R.'s transcontinental No. 2 at 10 a.m.

At 7:10 p.m. last night, in response to an emergency back-to-work law enacted by Parliament 18 minutes earlier, strike leaders summoned 124,000 men back to the jobs they left nine days ago in the most paralyzing work stoppage in Canada's history.

SEND OUT CALL

Frank R. Ball and A. R. Mosher, co-leaders in the walkout that tied up 40,000 miles of railroad, sent out the call to their members right after Royal assent had been given to a Government bill directing them to be back on the job in 48 hours.

Also working again are company-owned telegraph services and C.N.R. hotels, both crippled by the walkout that started August 22 after the collapse of negotiations on union demands for wage-hour concessions.

As originally introduced at the emergency session, the bill ordered strikers to return to work immediate four-cent increase, provided for a 15-day negotiation period with possible extensions, and then throw the issue into binding arbitration if they had not been settled.

MODIFICATION

Later, a modification provided that neither the railroads nor the unions would be forced by the arbitrator back-track from their final offers. The arbitrating power was narrowed down to the differences existing when negotiations broke on Saturday. Another amendment clause made it impossible for the arbitrator to scale down the four-cent increase—which had been the final railway offer. Negotiation period was stretched to 30 days.

Hotel and water transport employees—previously offered only two cents—were granted four

Clears First Telegram

Colonist Photo

Shortly after union leaders authorized striking railway employees to return to work last night telegraph lines across the country started to hum as line chiefs organized their crews. In Victoria, Canadian National and Canadian Pacific Telegraph lines were in operation about 8:30 p.m. B. A. Boston, manager of C.N.T., is shown personally clearing the line through to Toronto for the first telegram.

S.I.U. Strike Still Cuts Island's Steamship Link

By G. E. MORTIMORE

Vancouver Island's steamship link with Mainland British Columbia remains cut by a strike of some 400 Seafarers' International Union deck and engine room ratings which followed right on the heels of the rail strike.

Dick Dealey, West Coast representative of S.I.U., told The Colonist by telephone from Vancouver last night that the strike was on, after negotiations broke down at 10 p.m.

Asked whether the bill outlawing the strike of rail workers and employees of "subsidiary services" would hold the S.I.U. on the job, he said:

"We don't see how that affects us—we're on strike."

Union Steamships, just major line operating after the strike began, halted service last Friday when S.I.U. men struck for higher wages. Men of the Canadian National Steamship Service and the C.P.R.'s Coast Steamship Service joined them last night.

Picket lines were thrown out in Vancouver last night, and Mr. Dealey intimated they would form in Victoria today if needed.

A brief announcement by the companies said negotiations were continuing but Mr. Dealey said talks had broken down, with no date set for their resumption.

A. B. Stuart, chairman of the Victoria joint council of 13 International rail unions, last night urged members to obey the law and report for work "regardless of the S.I.U. strike."

However, employees will probably not be obliged to cross S.I.U. picket lines, since there will be no work for them to do.

Mr. Dealey said S.I.U. pickets will not hinder other employees from reporting to work.

The company wage offer amounts to less than one-third of the 25-cent a month increase demanded by the union. Mr. Dealey said that if the union got its $10 increase and union security with the Rand formula, it would consider waiving its lesser demands.

The Weather

Victoria and Vicinity — Sunny. Little change in temperature. Winds light.

High Today—78
High Yesterday—84
Sunshine Yesterday—13 hours.

COLONIST READINGS

Downtown	Min.	Max.	Precipitation
TEMPERATURES			
Halifax	57	71	1.42
Toronto	55	84	
Winnipeg	50	74	
Regina	47	76	
Medicine Hat	49	78	
Calgary	48	70	
Edmonton	45	72	
Prince Rupert	48	62	
Kamloops	49	87	.40
Penticton	49	87	
Nelson	48	80	
Cranbrook	45	77	
Seattle	49	73	
Los Angeles	49	73	

Hope Tie-Up Won't Halt Show

Plagued by transportation tie-ups, Spike Jones and his City Slickers are hopeful Coast strike problems will be settled before their scheduled engagement at Memorial Arena here Tuesday. Shown with Spike are six members of his 44-man "Musical Depreciation Revue": George Rock, Jack Golly, Doodles Weaver, Eddie Metcalfe, and the Slickettes

No Water Wings

Transportation Troubles Beset "Slickers" Troupe

Spike Jones, like thousands of other people these days is having transportation troubles.

The madcap maestro, who is scheduled to play the Memorial Arena next Tuesday, is currently touring the Pacific Northwest with his "Musical Depreciation Revue of 1951."

Before he left his Hollywood home, he had heard reports of impending railway strikes in the United States and Canada, so he arranged to transport his crew of 44 by bus.

However, he says, he didn't count on a shipping strike or he'd have brought along 44 pairs of water wings.

The City Slickers will play Trail this week, then are scheduled to play Nanaimo before coming to Victoria. Spike hopes to see trans-Gulf shipping back to normal before the week-end, or he may have difficulty getting his wind troupe and their eight tons of unorthodox instruments to the Island.

With Spike when he stages his review here will be sixth recording favorites as trumpeter George Rock, whose vocal on "All I Want for Christmas Is My Two Front Teeth" caused fans to deluge the troupe with 2,782 letters and prompted Jones to issue a call for an experienced prospector to mine the gold out of the fillings.

Another famous Slicker is Dr. Horatio G. Birdbath, world's bubble-gum champion, who distinguished himself at Elko, Nev., by blowing a 14-stick bubble four times as big as a basketball.

U.S. Defence Chief Has No Intention of Quitting

WASHINGTON, Aug. 30 (CNS)—Defence Secretary Johnson declared today that he has no intention of resigning in face of widespread charges that his economy program crippled the national defence effort.

The secretary made his statement in reply to a letter from Rep. Taurielle (D., N.Y.), who charged that Johnson had "lost the confidence of the American people." The Veterans of Foreign Wars also sought the removal of the defence secretary.

Johnson did not say flatly that he would not resign if he lost confidence.

"I want to assure you that, in my opinion, I should not be secretary of defense today, if, in fact, my continuance in office were—as you put it—embarrassing to the chief executive."

The legislator had accused Johnson of "brash statements," false statements and of following shortsighted policies.

The Secretary said:

"I have no apology to make for my statements . . . they were, and are, completely factual."

NOT APPLICABLE

Johnson said his former statement that the United States would be ready to retaliate "within an hour" if an enemy struck was not applicable to the Korean war.

The Secretary explained:

"I had reference, of course, to our ability to launch a strategic retaliatory air strike.

"Indeed, our very ability to do the thing which I have mentioned—that is, strike back an enforced short notice — may be the reason why we are faced today in Korea with local aggression instead of being faced with bombing raids on American cities."

The Secretary insisted that his economy program has done no more than trim the "fat" from military expenditures.

Reclamation Approved By Commission

SPOKANE, Aug. 30 (CP).—The Creston Reclamation Co., Ltd., of Creston, B.C., was told today to go ahead with plans for reclaiming 3,200 acres of land along the Kootenay River in British Columbia.

The International Joint Commission completed a hearing here today and approved the company's application for the project.

The commission said the work may proceed subject to approval of detailed plans and specifications by authorities in British Columbia. Hearings on the application were held earlier at Creston and Bonners Ferry, Idaho. No one appeared to oppose it.

The International Columbia River Engineering Board reported two weeks ago that a survey showed the Creston project would have no appreciable adverse effect on the water levels at the boundary.

The commission is composed of three Americans and three Canadians who make recommendations on reclamation matters involving both the United States and Canada.

HIGH DIVER AT 70

PORT ELIZABETH, South Africa (CP)—Although suffering from paralysis of both legs and one hand, 70-year-old Joseph Koeppler is a regular visitor at the local swimming tank, where he makes 30-foot dives. He believes his condition is helped by the friction of the water on his body.

Plane Crashes In Ontario, Killing Five

NORTH BAY, Ont., Aug. 30 (CP)—Five Ontario Government employees died today in the flaming wreckage of an Ontario provincial air service Norseman aircraft which crashed into an empty tourist resort cabin near Timagami, 30 miles north of here.

Killed were: Pilot Sidney Roblock, 34, Windsor, Ont.; W. E. Geddes, 38, engineer, C. W. Tyrrel, 33, engineer, both of Sault Ste. Marie, Ont.; C. D. Perkins, 41, forester, Penthill, Ont.; R. J. Phillips, 36, forester, Toronto and Hamilton.

FLEW LOW

Eyewitnesses said the aircraft flew low over Mattie Lake with its engine coughing. It appeared that the pilot was going to try to land on the lake.

As it made its approach, the engine cut and the plane dived steeply toward the earth. It skidded across the ground, one wing burying itself in a wooden cabin on the Timagami Country Club grounds.

George Hutchings, owner of the club, said the aircraft burst into flames immediately. He ran out with a small hose to try to extinguish the flames but was driven back by the heat.

Victims Died By Accident, Jury Decides

TADOUSSAC, Que., Aug. 30 (CP)—A coroner's jury tonight deliberated but briefly before returning a verdict of accidental deaths in the case of six and possibly seven victims of the August 14 fire aboard the cruise ship Quebec.

The verdict exonerated the 150-member crew of the St. Lawrence River ship that was razed by an afternoon blaze while sailing 30 miles west of the town at the mouth of the Saguenay River.

Earlier witnesses gave lengthy evidence during the five-hour inquest.

Reds Claim U.S. Planes Strafe Chinese Territory

LONDON, Aug. 31 (UNB)—Communist China charged today that American planes operating against North Korea violated Manchurian territory for the second time in three days and strafed and killed Chinese civilians.

The text of the protest, addressed to Jacob Malik, Soviet United Nations delegate and chairman of the Security Council for August, and to Secretary-General Trygve Lie, was distributed in London by the official Communist New China News agency.

The protest, similar to the one addressed to the United Nations and to U.S. Secretary of State Dean Acheson on Sunday, said that "military airplanes of the United States aggression force in Korea again invaded the air of the People's Republic of China on August 29 and killed and wounded a number of Chinese people."

The messages called on the Security Council to take "effective measures immediately" to keep "aggressive forces in Korea from extending their aggression and to effect the immediate withdrawal of United States forces invading Korea."

Similar demands were voiced in Sunday's protest against five alleged violations of the air over China, reportedly committed on Sunday.

In Washington today, Secretary of State Dean Acheson warned Communist China to stay out of the war in Korea or also be branded an aggressor violating the U.N. charter.)

STRIKE SPECULATION

The second protest, like the first, stirred speculation that the Chinese may be seeking to build up a case to take an active hand in the fighting in Korea.

The earlier note said that the strafing attacks killed three Chinese and wounded 31.

Today's note said:

"Four United States fighters flew over North Korea and threaded and reconnoitered above the Lakonshan district of China on the right (Manchurian) bank of the Tafu River.

"They fire along the right bank of the Tafu to Changtienhokou, about one kilometer from Lapochshao where they fired shots at civilians, killing one Chinese fisherman and wounding two others."

The protest said the planes appeared a few minutes later over Kouloucha, northeast of Angei and "again fired on civilians, killing three Chinese women, wounding two and slightly injuring three."

Wholesale Prices Soar To Record High Level

OTTAWA, Aug. 30 (CP).—The wholesale price index during July climbed to the highest level in history, the Bureau of Statistics reported today.

Meeting up on the seventh successive monthly climb, the Bureau's wholesale price index stood at 186.9 at the end of July—1.9 points above the previous high of 185.0 in June and 16.2 points higher than the 156.9 level in July, last year.

The Bureau's index is calculated on the basis that 1926 prices equal 100. Since the beginning of the year the index has climbed from 167.1.

RETAIL HIGH TOO

On August 4 the Bureau announced that the June retail cost-of-living index moved up 2.1 points to a peak of 167.3. A survey of living costs for July is expected to be made within the next few days.

The Bureau said that in the wholesale price range there were increases of between 22 and 48 per cent in the price of onions, raw rubber, potatoes, cedar lumber, pepper, cocoa, butter, African cocoa beans and halibut.

Declines of between 10 and 24 per cent were registered in Ontario wheat, lemons, salt spring mackerel, Ontario oats and timothy hay.

Increases over June were recorded in all eight index sub-groups, the sharpest rises being in the wood and animal products section. The wood group rose from 201.0 to 205.0 and the animal products group from 173.0 to 177.8.

The vegetable products group rose to 150.1 from 148.0, textile products to 140.6 from 139.4, iron products to 182.8 from 182.4, non-ferrous metals to 159.1 from 158.2, non-metallic minerals to 140.7 from 140.3, and chemical products to 118.6 from 118.0.

WE FIX RADIOS
In Your Own Home
Day or Evening
Home Radio Service
G 9741

FOUNDATION GARMENTS . . .
and BACK-TO-SCHOOL LINGERIE
GOTHIC BRAS $1.25
GOTHIC GIRDLES $2.95
GOTHIC GARTER BELTS $1.95
SLIPS $2.95
BRIEFS, 79c - 89c
Nylon Special
1 gauge 30 denier enhancedness, Rose Pull Stocking
Buy one only for salvage at only $1.00
B.M. Clarke LIMITED
711 YATES ST.

ELECTRIC SHAVERS
Yes, we are able to offer the Finest Electric Shavers available . . . Select from our large stock. It's NEW! The famous and very popular PHILI SHAVER
Priced at $19.50
The NEW REMINGTON FOURSOME, including leather case 23.95
SCHICK ELECTRIC SHAVERS, from 18.00
ROLLS RAZOR, very dependable 9.95
F.W. Francis LTD. DIAMOND MERCHANTS
653 Yates Street

CONVERT YOUR PRESENT KITCHEN RANGE TO OIL
COMPLETE CONVERSION $149.50 ONLY
— INCLUDES —
CYCLOS RANGE BURNER
Outside stand and 45-gallon drum, electric outlet, connections from range to your boiler, copper coil. Standard Oil guarantee. Provincial sales tax. Demonstration.
NO EXTRAS
EASY TERMS AVAILABLE
C. J. McDOWELL
PLUMBING & HEATING LTD.
E 4138 1000 DOUGLAS

Save by Reading Colonist Advertisements
Throughout Today's Paper
Leading Merchants Offer Many Good Buys

MONTH-END
FURNITURE SPECIALS
M&M
2 PIECE TAPESTRY CHESTERFIELD SUITE. Full spring construction, reversible spring filled cushions. Covered in a lovely beige colored tapestry. Has two large deep-seated chairs to match. Sales 142.00 on this set. Regular $180.00. August sale $144.00
4-PIECE WALNUT BEDROOM SUITE. Consists of vanity, bench, chiffonier and 4-ft bed. Choice of walnut or elsmere finish. 4-piece suite. Regular $195.00. August Sale $149.00
6-PIECE WALNUT DINING-ROOM SUITE. Consists of 54-inch buffet, jack-knife seat table, china cabinet and 4 chairs, covered with good quality leatherette. Regular $236.50 $177.50 August Sale
Timely Savings in Broadloom
In view of rising carpet prices, this broadloom special means double savings to you. Under early winter color selection is complete.
BELGIUM WILTON BROADLOOM. Carved or sculptured, 6 feet wide. Featuring a close Wilton weave with luxurious all-wool pile in soft shades of one, three or five tones. Beautiful carved or sculptured effect to add lasting beauty to your home. Special, square yard $8.95
Clearance of British India Rugs
25% REDUCTION on all British India rugs. Beautiful deep pile rugs embodying all the artistic skill and luxurious comfort so famous in Indian rugs. Sizes up to and including 10.0 x 14.0. Shop early for best selection.
5-PIECE TOASTED MAHOGANY BEDROOM SUITE in modern design, consisting of 2 only twin beds, size 3.2, 1 large-size vanity, 47½ inches wide by 18 inches deep by 30 inches high, with large round plate glass mirror for vanity, 1 large chest of drawers, 33½ inches wide by 18 inches deep by 46 inches high, has three lower drawers and one upper drawer, 1 night table with three drawers, 1 lovely bench. $249.50 Regular $270.00. August Sale
BEDROOM SUITES DE LUXE
4-PIECE BLEACHED AVODIRE BEDROOM SUITE. Bed, vanity, chiffonier and bench. The proven appeal of Hollywood glamour is in every note of breath-taking beauty, in every sweeping adjustable bed, in every drawer that glides silently as if on invisible wide, drop-centre La-Z-Ball. Full-vision copper-backed mirror. Features all enjoyed back-breaking, dovetailed dustproof, centre guided, full-frame construction. 1 suite only. Regular $415.00 $352.00 August Sale
6-PIECE TOASTED MAHOGANY VENEERED BEDROOM SUITE in modern design, with brass handles. Consists of large vanity, size 48½ inches long by 18 inches deep by 30 inches high, with mirrored flat-top centre section 29 inches wide by 11½ inches deep. Has two drawers in recess section and four deep drawers with a plate glass mirror, size 46 inches wide by 41½ inches high. Lovely chiffonier. Full-size bed and vanity bench. If you are in the market for a real bargain it would pay you to call and see these beautiful suites. 2 only at this price. $239.00 Regular $385.00. August Sale
DE LUXE QUALITY PRINTED LINOLEUM
Heavy quality printed linoleum, in attractive floral and geometric patterns. High-wearing hard-on enamel finish on sturdy felt base ensures long wear to give years of satisfaction. 2 feet wide. Special, sq. yd. 59¢
PHONE G 1111
91 YEARS SERVING VICTORIA
M. LENNON M. FEELY
M&M
S. PRIOR LIMITED
91 YEARS GROWING WITH VICTORIA
1400 BLOCK GOVERNMENT ST.

WE SPECIALIZE IN
Fresh Fruit and Vegetables
TOMATOES—A real buy For eats and ripe, 5-lb. basket 49c
CORN ON COB—Large full ears, local 5 for 25c
SCARLET RUNNER BEANS Snappy and tender 2 lbs. 29c
CUCUMBERS—Large field, cheap 2 for 15c
POTATOES—Dry cookers 10 lbs. 37c 50 lbs. 1.75
Silverskin Pickling ONIONS—2 lbs. 27c
GREEN PEPPERS—Local, sweet, lb. 15c
GRAPES—Sweet, seedless 2 lbs. 35c
CANTALOUPE — Thos. are really lovely 2 for 39c
Vine ripe
BACON—Burns' Back, ½ lb. 37c
CORN—York Choice, 15-oz. tin 10c
MARGARINE—Good Luck, lb. 37c
PORK and BEANS—Malkin, 16-oz. tin 10c
Gord's GINGER ALE, Quarts, each 14c
JAVEX BLEACH—½ pint 16c
PUREX TOILET TISSUE — 2 rolls 21c
VICTORIA PRODUCE
E. LEWIS, Proprietor
Free Delivery on Orders Over $3.00
Dial E 7634
Between Fort and View on Blanshard

A.I.D. Drug Stores
Personal Service
ASSOCIATED INDEPENDENT DRUGGISTS
DEODORANTS
Fresh Deodorant Cream ..... 39c & 59c
Yete ..... 39c & 59c
Neet Deodorant Cream 39c
Odor-O-No Deodorant Cream 39c
Mum ..... 39c & 59c
Etiquet ..... 39c & 59c
Odor-O-No Liquid Deodorant ..... 39c & 65c
SALON-SAFE ... SALON-SMART
the Richard Hudnut HOME PERMANENT
Gillette ROCKET ONE-PIECE RAZOR
With 10 Gillette Blue Blades in Dispenser
NOW IN DURABLE STYRENE TRAVEL CASE
HAIR PREPARATIONS
Drene Shampoo . 35c, 59c, 99c
Halo Shampoo . 29c, 49c, 89c
Prell Shampoo . 29c, 59c, 89c
Lustra-Creme Shampoo . 29c, 55c, $1.00
Brylcreem ..... 29c & 49c
Vitalis Hair Dressing 54c & 99c
Dandarine
Hair Tonic . 35c, 60c, $1.00
Nestle's Rinse 35c
Wildroot Cream Oil 59c
TAN-GEL
Quick Relief for BURNS CUTS, SCRAPES POISON IVY, etc.
65c Greaseless
Fine hair, coarse hair, "difficult" hair . . . every hair-texture and type looks lovely with a safe, gentle Richard Hudnut Home Permanent . . . featuring the same improved process, the same sort of preparation used in the Richard Hudnut Fifth Avenue Salon for expensive waves! So quick, so easy to give yourself . . . you'll say it's the most flattering wave you've ever had!
$3.25, Refills $1.75 and $1.95
$2.00 VALUE FOR ONLY 1.29
Quick HAY FEVER Relief
Only a Few Cents a Day
RESISTAB 59c $1.25
Minors Blades Mean Happy Shaving
Fits Your Double-Edged Razor
Minors BLADES 4 for 10c
GIN PILLS for the Kidneys
Reg. Size 49c Economy 74c
DICKSON'S Stomach Powder
Quick relief for indigestion, flatulence, sour stomach, faulty bowel functions.
6-oz. 1.50 16-oz. pkg. 75c
Hoz Liquid COLOR HAIR RINSE 29c
Tu-Vete COLGATE'S NEW CREAM DEODORANT
Contains DURATEX Exclusive New Safety Ingredient
Safely checks perspiration! Safe for clothes
29c 55c 98c
BROMO-SELTZER
NOW! SAVE MONEY
IPANA ECONOMY SIZE 69c
A great big family-size Tube
LARGE SIZE REDUCED TO 45c
JUNIOR SIZE REDUCED TO 25c
YOUR A.I.D. STORES IN VICTORIA
BERNWOOD PHARMACY
ONE PRESCRIPTION MR. . . . 0 7112
JUBILEE PHARMACY
SHELBOURNE AT FORT . . . 0 6911
GORGE PHARMACY
1005 TILLICUM RD. . . . 0 7726
MINNIE PHARMACY
IN YATES . . . 0 3416
FAIRFIELD PHARMACY
COOK AND OLDFORD . . . 0 6141
PANDORA PHARMACY
COOK AT PANDORA . . . 0 3621
McCALL-DAVEY DRUG CO.
DOUGLAS AT PANDORA . . . 0 8181
AARONSON'S DRUG STORE
COOK AT FORT . . . 0 3421
DARLING'S PHARMACY LTD.
FORT AT BROAD . . . 0 1121
BURNSIDE PHARMACY
IN BURNSIDE WEST . . . 0 4162
TERRY'S (1939) LTD.
DOUGLAS AT FORT . . . 0 7121
DAVENPORT PHARMACY
1012 OAK BAY AVE. . . . 0 7163
HILLSIDE PHARMACY
HILLSIDE AT QUADRA . . . 0 1168

American Flyers Admire R.C.A.F. Squadron's Efficiency

—Colonist Photo

Canada's R.C.A.F. 426 Tansport Squadron is piling up a fine record in this Korean Airlift. American officers at McChord Field were open in their admiration for the squadron's efficiency. Here is one of squadron's North Stars, with ground crews ready to swarm over the fuselage, getting it ready for the next 8,000-mile haul to Tokio.

Heavy Air Defences on U.S. Coast Comforting for Pacific Canadians

By Colonist Staff Reporter

McCHORD FIELD, Aug 30.—With the Hanford atomic energy plant and numerous important industrial operations in the area, the United States is taking the threat of bombing attacks on the Pacific Northwest in deadly earnest.

In the past year the United States Air Force has built up a solid radar and spotter network, reminiscent of wartime Britain.

Based at this field is the crack 325th All Weather Fighter Wing equipped to take off in any weather, enemy aircraft and shoot them down, without ever seeing them guided by radar.

Now equipped with the F-82, or Twin Mustang, the wing is soon to receive the F-94, with a speed greater than sound.

TWO MINUTES

The wing can be placed on alert and get into the air within two minutes.

Col. George Prentice explained one reason for this wartime alert. Known Russian bombers, copies of the B-29, could fly to the area and return with a 10,000-pound bomb load.

"That's why the wing is maintaining a wartime pace of training and why any unidentified aircraft is intercepted and has to show good cause why it should not be shot down.

For Canada's Pacific Coast, bare of operational units, it is comforting news.

WHERE MEN ARE MEN

KUIMKO, British Col.—Could a Canadian lumberjack do this? Expert log rollers at lumberjacks' competitions here were required to take the "theatre" oath, that he stick a pike into one end of a free-floating log, circle around it twice without looking down and then drink a swallow of river water from the other end of the log

Couple Hurt In Collision

Mr. and Mrs. A. D. Taylor, 3114 Mars Street, were treated for slight injuries last night at Royal Jubilee Hospital and released following treatment after a two-car collision about 6 40 p.m. near Florence Lake Road, Langford.

The couple were passengers in a car heading north on the highway which was in collision with a south-bound car.

Mr. Taylor suffered an injured ankle and Mrs. Taylor, a cut above one eye.

U.S. Impressed

North Stars Shine In Tokio Airlift Job

McCHORD FIELD, Aug. 30.—Canada's four-engined North Star, the R.C.A.F.'s biggest transport aircraft, is stacking up well beside its American counterpart, the C-54.

American air force officers at this base are frank in their admiration for its performance.

On the long haul to Tokio the North Star matches the C-54 in tonnage carried. It cuts an average of one hour from the C-54's 20-hour flying time for a one-way trip.

The North Star's speed is slightly higher, but gasoline consumption is no greater.

High speed is important on the long 11 to 14-hour run from Shimia in the Aleutians to Tokio. Airliners say headwinds sometimes make the long stretch touch and go.

The North Star's extra speed is a big help.

The North Star was developed in Canada using the C-54 airframe and British Rolls-Royce engines.

End of Strike Saves Island Serious Blows

Settlement of Canada's rail strike has come in time to save Vancouver Island from serious shortages and unemployment.

Wide supplies for the construction industry—steel, electrical goods—can now move West, and contractors face only the problem of getting them over the water.

The threat of layoffs—which some contractors foresaw about ten days ahead—has now receded.

300 MEN RETURN

Some 300 men jobless at Canadian Explosives Ltd. James Island plant, jobless because of the strike, go back to work today.

Meat can move West to replenish the Coast's diminishing stocks.

Canadian National Railway officials expressed hope last night that car barge service would resume shortly despite the Seamen's International Union strike which has kept B.C. Coast Steamship Service tied up. But C.P.R. car barges are believed tied up by the new strike.

CAN MOVE CARS

If barge service comes back to the C.N.R.'s receiving points at Cowichan Bay and Victoria, freight-laden cars will be able to stream over to the Island, restoring an important link. Air cargo and barges continue to bring over other supplies.

Meat is still reaching Victoria by way of the United States in trucks over Black Ball Ferry Lines, under a special arrangement.

Kyes cleared again in Island telegraph offices as operators reported back to work. In Victoria, the first C.P.R. operator was on his job at 4 p.m. Both C.N.R. and C.P.R. will give full commercial service today. Government telegraph service has been helping fill the gap.

NO GREAT RUSH

Throughout the strike, telegraph offices have carried a staff of one man—the respective managers who have been busy keeping open telephones, tickers and radio lines.

There has been no great rush of messages since the strike lifted, wire managers reported.

There has been no Post Office announcement so far on resumption of parcel post and other classes of mail forbidden during the strike. Such mail is expected to start moving between Mainland points today, but the S.I.U. strike renders the outlook uncertain for Island-Mainland mail.

OR GOES HUNGRY

The newly-born kangaroo takes about 30 minutes to crawl into its mother's pouch, receiving little assistance

Unionists Called to Meet; May Protest Strike Bill

A MEETING open to all city trade unionists to discuss the Government bill ending the rail strike will be held 8 p.m., Friday, at the Britannia Legion Hall. Unionists attending the meeting, sponsored jointly by the Victoria and District Trades and Labor Council (T.L.C.) and the Victoria Labor Council (C.C.L.), will probably be asked to back resolutions protesting the legislation.

Speakers will include heads of local rail strike committees.

A similar meeting is scheduled for tonight in Vancouver and in other major labor centres across the Dominion.

Merged Actors Plan to Stage Big City Drama

Production of seven major New York and London stage plays, headed by Van Druten's "I Remember Mama," will comprise the Victoria Theatre Guild's Winter program, it was announced yesterday by Perry Richards, president of the group formed by the recent merger of the Victoria Little Theatre and the Players' Guild.

The Guild expects to present its first play early in October.

Plans are being made for the new organization to enter various drama festivals and to launch a membership drive which may net new acting talent.

Pending adoption of a constitution and by-laws, the group's board of management includes Leonard McCann, secretary, and Barbara Smythe, treasurer.

VILLAGE DEMOCRACIES

NEW DELHI (CP)—A scheme to train more than 100,000 officials to man about 16,000 village councils in Madhyapradesh was put into operation August 1. The councils will be the basic units of the future democratic set-up in the area.

Around Town

With Additional District News on Page 27

Nominations of Two Accepted For Assets Commission Posts

Municipal Affairs Minister R. C. MacDonald has accepted the nominations of two Saanich men to a three-man commission which will divide assets and liabilities between Saanich and the new municipality which will be formed by secession.

They are Kenneth R. Genn, who will represent Saanich, and Lorne Thomson, named to represent the seceding area.

The minister is expected to announce the appointment of a chairman soon.

TO RECRUIT HERE

The R.C.A.F. will re-open a recruiting office on Government Street, it was learned officially here last night.

Official opening is expected to be early next month, as soon as arrangements can be made for office space.

F/L. Hugh Campbell, D.F.C., World War Flyer and helicopter pilot now stationed at Vancouver is expected to command the recruiting centre.

The unit will act as a recruiting centre for Vancouver Island and is expected to be located near the old office at 1314 Government Street, which was closed early this year.

PENSIONERS TO MEET

The Victoria Aged Pensioners' Association No. 3 will hold a meeting at the Knights of Pythias Hall Tuesday, September 5, at 2 p.m. A full attendance is requested.

PRIVATE HOSPITAL

Former Angus estate at 1017 Rockland Avenue will be operated as a private hospital, it was learned here yesterday.

Opening on September 5, the 13-bed hospital will handle acute and chronic cases and will be staffed by graduate nurses and nurses' aids.

Today's Question

Answer on Page 4

What King of England could not speak English?

Mr. and Mrs. C. Boel will manage the hospital, assisted by Mrs. Gudrun Frederiksen, a graduate nurse from Denmark. Mr. Boel is a physiotherapist on the staff of the Jubilee Hospital.

SOCIAL EVENING

The New Imperial Club will hold a social evening on Wednesday, September 6, at 8 p.m., at 1203 Broad Street.

For further information members are requested to telephone Dick Paul at E 8208.

DEN'T RUMORS

Reports circulating in Victoria that the B.C. Electric subsidiary, Pacific Stages, is purchasing Vancouver Island Coach Lines were flatly denied here yesterday by B.C.E.R. officials.

They confirmed a statement from A. E. Grauer, president of the B.C.E.R. in Vancouver that there was no truth in the reports.

"We don't know where such a report came from, but there is no substance to it," it was stated.

Back to School Smartly . . .

College Campus or Teacher's Common Room

Start off on the right foot this term with an outfit that is right in style, in becoming design, in fabric and value. Here we have a wonderful display of suits, coats and dresses that are just what you need. Tweeds, wools, lovely imported fabrics, they have the workmanship and the tailoring, the fascinating detail that makes an ensemble . . . and it's easy to choose at Mallek's, where you'll find friendly, personalized interest to aid your decision

It's easy to buy at Mallek's, too, with a budget plan tailored to your budget and a convenient lay-away plan.

Mallek's
1212 DOUGLAS STREET

BACK-TO-SCHOOL WATCHES
DEPENDABLE—STURDY
LADIES' 15-JEWEL ..... $17.50 up
GENTLEMEN'S, GOOD TIMEKEEPERS, $14.95 up
Complete Selection of Nationally-Known Timepieces
F.W. Francis LTD. 1210 DOUGLAS

A GOOD NUMBER TO REMEMBER
E1185
HOME OF QUALITY COALS
ROSE FUEL CO.
1700 Douglas St. Opposite The Hudson's Bay

SIMPSON'S ARE READY WITH
STURDY SHOES THAT ACCENT COMFORT
FOR THE SCHOOL CROWD
BOYS' AND GIRLS' OXFORDS
Brown or Black
Sizes 9 to 3 ..... $3.95 to $4.75
Sizes 8½ to 12 ..... $3.95 to $3.50
Sizes 12½ to 3 ..... $4.45 to $4.95
GIRLS' OXFORDS AND LOAFERS
Brown or Black
Sizes 8½ to 3 ..... $4.95 to $7.50
PATENT STRAP SLIPPERS
Sizes 8½ to 3 ..... $4.45 to $4.95
Many other styles to choose from.
When you buy shoes you buy more than above quality, value and service things
SIMPSON'S FOOTWEAR LTD.
649 YATES STREET PHONE G 6314

Buy the Large package of 25
PREVENT FIRES
PLAYER'S
Player's
HAVY CUT CIGARETTES MILD
Plain and Cork Tip

SWITZER'S
HOLIDAY MEAT SPECIALS
TODAY, FRIDAY and SATURDAY
GROUND LEAN BEEF Per lb. 63¢ We Are Keeping the Price Down
Switzer's Own Quality Country Sausages Per lb. 43¢
SIDE BACON Sliced ..... ½ lb. 33¢
Local Grade "A" BOILING FOWL Per lb. 45¢
Switzer's Own Quality TURKEY ROASTS Weights: 3 to 5 lbs.
FRONTS, lb. ..... 85¢ HINDS, lb. ..... 80¢
Local Grade "A" HEN TURKEYS Weights: 12 to 14 lbs. 69¢ lb.
ATTENTION! . . . HAVE YOU HEARD
Switzer's Quick Freeze Lockers Ltd.
1700 BLANSHARD ST.
PHONE B 2614
The good news is travelling fast more and more thrifty housepapers of this community are learning the true economy of the Locker Way of Living. Most families save $5.00 per week by renting a locker and living out of it at Switzer's Quick Freeze Lockers Ltd.

1858 **The Daily Colonist** 1950

AN INDEPENDENT NEWSPAPER THE ORGAN OF NO CLIQUE OR PARTY

Victoria Owned and Operated

The Colonist Printing and Publishing Company Limited Liability
1211 Broad Street, Victoria, B.C.

Subscription Rates: By ship earlier, $1.50 per month. By mail, British Empire and American Continents, $12.00 per year; $6.00 per month. Other countries, $24.00 per year, $2.00 per month.

THURSDAY, AUGUST 31, 1950

Parliament Ends Strike, Which Is Progress

RAILWAY operators and workers had 48 hours from ten o'clock last evening to get Canada's communications system going again in its full services. Maintine operations may resume today, and the rest will follow in due course. Inasmuch as they have achieved that the Dominion Cabinet and both Houses of Parliament will have earned the thanks of the general public. Debate in the Commons and Senate on the Maintenance of Railway Operations Act, which was given Royal assent late yesterday, reflected the same division of opinion to be found among sections of the electors themselves. Nobody claimed that the measure was perfect, but at least it does uphold the right of the people to say that no dispute should be encouraged to the point where it breaks down the national economy.

While the bill was in progress through the lower House the Cabinet amended clauses dealing with the very wide powers of the arbitrator, to render these less sweeping. That appears to have been the only sensitive change in the measure as it was introduced. The settlement, while it may please no one completely, has at least the merit that it sets a visible terminal point to protracted negotiations; sends broken communications; and leaves no doubt that in the opinion of Parliament this disagreement has gone far enough without effective steps towards self settlement. The objections to the measure, of course, are both sound and political. Even with a partial wage increase a strike here is being called off. Some did not hesitate to attack the Government on political grounds. But when all is said, the action was precipitated by the times and left the Government relatively small choice in a remedy.

If both sides to the transport dispute will weigh this injunction from Parliament dispassionately, some of the objectionable features of the Act may never be called into operation, but a friendly settlement can take their place. That, in the last analysis, is what this nation really desires.

How Much Food in a 13-Cent Meal?

RECENTLY the Canadian Federation of Agriculture had its statisticians delve into the cost of feeding the average Canadian family. It would be interesting to know where they went to find an "average" family, because the absurd figure they finally came up with as the sum it spends on all forms of food was $14.01 a week—for husband and wife, plus three children who presumably thrive on a glass of water and a dish of stewed dandelions. The odd cent, one suspects, was added to give the finding an appearance of mathematical exactness rather than guesswork.

The result of this survey should interest the anthropologist as much as the economist, for it suggests that the average Canadian has learned how to exist largely on air. It won't produce more than a disgusted snort from the woman who buys milk, bread, meat, groceries and vegetables at her day's prices. A weekly food bill of $14 for five works out at $2.80 each, or about 40 cents a day. Any housewife with a hungry husband and a growing boy or two knows without aid of statisticians how much food 40 cents will put into their mouths three times a day. This, too, is what the federation says is all that the average family spends, from which it follows that thousands of families are getting by on much less, if the findings of the survey can be believed.

The conclusions reached by the federation merely reflect what men can do with figures when they are trying to make out a case for something or other. If these statisticians really believe a family can be fed for about 13 cents per person per meal they would make billions of housewives very happy by telling them how to do it. Civic authorities in Victoria, now budgeting $45 a month for the feeding of each inmate of the city jail, also might like to know

They Are So Unsure About So Many Things

POSSIBLY the mere existence of the 9:30 p.m. curfew keeps children off the streets at night, although this is doubtful. What is evident is that no attempt is made to enforce the curfew call, so that its value is problematical. It never could be enforced unless the number of policemen were about doubled, which would be absurd. In any case aldermen are unsure of themselves on the subject.

They were not very sure about some other matters at this week's council meeting. Two of them at least were none too sure about the propriety of a committee chairman playing a lone role at the expense of his fellow committee members. The council as a whole was none too sure about carrying out its own previous decision, at least in half, now that civic elections are drawing near. There was an air of uncertainly about fixing the Arena roof at the cost of an extra $7,000; at least it was not disclosed who is going to pay for that leakage blunder. Even a due apology does not make it certain that the Town Planning Commission chairman will withdraw a resignation submitted because of unwarranted alder manic attacks.

All in all, the council had a dubious week, so much so as to suggest, perhaps, that the fewer the numbers the less room there might be for ambiguity. Quite properly the Parent Teacher Council may have pertinent ideas to offer on the 9:30 p.m. curfew whistle. Quite likely citizens as a whole would display equal pertinence if given the chance, as they should soon, to endorse a proposal to reduce the aldermanic board to more efficient numbers. There is plenty vagueness about so many things at least implies that six or seven heads might be much better than eleven.

SIGHTSEEING FOR AN AMERICAN VISITOR

World Copyright, by Arrangement With Daily Sketch, London

Thinking Aloud

By TOM TAYLOR

THERE ought to be a law against shop windows that entice you like the spider did the fly. Especially "Brots" windows.

Not that I mean. All over town you can see Brots grouped in store windows, juggling at the vast array of tartans, skean-dhus, sporrans and claymorres that are taking Victoria by storm. It's not fair!

Frustrated. I'm strolling along Douglas Street I stop at a book store to admire the layout, meaning to take only a passing glance. And

There in front of me is a Gregory, lying athwart the pages of an open book. My eyes pop—it has my old regimental badge on it. Then I see a heading on the page: "The Highland Light Infantry."

I'm sabotaged.

As in a dream, I push open the door and walk into the spider's lair. Some ancient Gaelic instinct, I wot, propels my footsteps. I've had enough porridge and haggis to last me all my life, but there I go a victim to influences beyond my control.

For, of course, I come out with a copy of the book under my arm.

Oh, it is a good book, Donna Fear. It tells you all about this regimental of Scotland, including the one in Victoria. They're all over the bloomin' world, the book says.

Aye, in places like Hongkong, South Africa, Singapore, as well as Australia, New Zealand — and England. This "rocks" me, as I would say were I a bobby-soxer of 1950.

The Insidious Book!

* * *

But about the H.L.I. You won't give two hoots about the H.L.I., and neither did I until I began to wear its trews. No kilt. The kilt was taboo Unkind gentlemen in other units alleged that we'd lost our kilts at Waterloo or some place. But that was a calumny.

The trews were a distinction, my regimental sergeant-major told me—and my R.S.M. wasn't the kind of a bloke you call a prevaricator—not to his face, anyway.

Now, this book tells me, the H.L.I. have got their kilts back again—in the Mackenzie tartan. It was a Mackenzie who raised the original 71st, you see. (The lore is complicated, but the 71st became the 1st H.L.I.)

When I read about the kilts, though, I thought fate a tricky maiden.

"Just think," ruminated I to myself, "how you could have swanked down Hastings Street with your sporran swaggling. Now you daren't, even if you had the chance."

On reflection, maybe it was just as well. One thing about trews is that they keep your shanks incognito.

Incidentally, although this book overlooks the momentous fact, I believe that the H.L.I. are also back in a Highland achelon. When three Jocks were grassed by yours truly the regiment had a Highland name all right but it was in a Lowland formation.

Which just goes to show what queer things they fabricate in Scotland. Did I mention something matter that they don't keep them all there?

Seerily, I'm beginning to wonder about this myself; especially when I look in shop windows these days. Take a shop-window in Victoria. What's that? a young friend asked me. I merely looked at him in pity and sent him to an encyclopedia.

I was still under the influence, you see. I had just come out of the store with the H.L.I. under my arm. And when I opened the book at random my eye lit on "Marching into Barracks . . . 'Scotland the Brave' "

And the pipe-and-drum in me stirred—and I marched back into barracks.

Radiation and Heredity

By THOMAS E. HENRY
Science Editor, North American Newspaper Alliance

WASHINGTON — Recent experiments have forced considerable revision of theories as to the effects of radiation such as would be received in the neighborhood of an atomic bomb blast, on human heredity.

The Atomic Energy Commission has revised the sections dealing with this in its recent report on the effects of atomic weapons.

Tests with mice, for example, have shown that immediate effects on the next generation can be greatly reduced if exposed individuals do not begin offspring for three months or more after exposure. It is probable that the same applies to human beings, although very little actually is known about human heredity. It may or may not follow the same laws as in lower animals. There is a high probability, however, that it is quite similar.

* * *

There are two ways. It is explained, in which heredity is affected by radiation. The units of heredity are submicroscopic particles known as genes. They are arranged in bundles, the chromosomes, and the particular arrangement determines to considerable extent the way in which the individual genes function.

Gamma rays or X-rays may break up or alter the arrangement of a chromosome. In this case the effect is often seen in the next generation. It is known as a "dominant." Generally the changes are for the worse. They may result in death of the embryos or in seriously deformed or mentally defective individuals. In extremely rare cases they are for the better. These chromosome breakups occur quite infrequently in nature.

But, experiments with mice show apparently the chromosomes have a tendency to rearrange themselves into normal patterns so that there is very little effect on heredity after a few months.

The other effect is much more subtle and difficult to follow. It is a direct effect of the radiation on the individual genes. This generally results in what is known as a "recessive." Before any effects become apparent it is necessary this both parents should have the same type of defective gene. Probably due to a chemical change, the recessive is handed down from generation to generation without showing any effect until two such parents come together. There may be no change for many generations. The effects of an atomic bomb blast might appear after more than a century.

The experiments with mice indicate that dwarfs or pseudomonsters would have no effect whatsoever on the transmission of such recessives.

It has been generally accepted that the vast majority of gene changes are of the recessive type. But, according to the revised report of the Atomic Energy Commission, changes in dominants, whose influence will be apparent in the next generation, are considerably more likely than has been supposed.

* * *

"In the face of a large number of gaps in our knowledge," says the commission's report, "it is hard to arrive at meaningful, practical recommendations. An important point has emerged from our experimental work. There is a large body of data which indicates that any dose of radiation, no matter how small, increases the probability of genetic changes. Until recently the risk would have been thought to apply mainly to distant descendants. But new information on the frequency of genetic dominants indicates that the risk may not be negligible even to the first generation."

The great bulk of information on heredity has come from studies on fruit flies, where effects may be traced through several generations in a few months. But the report reveals, recent experiments have shown that the likelihood of chromosome breaks is considerably greater in mice than in fruit flies, and the same should almost certainly apply to man.

Ill-Judged Butter Campaign

(From The Winnipeg Free Press)

THE association of producers known as the Dairy Farmers of Canada has decided to launch a publicity and advertising campaign in the Fall to impress on people the nutritional value of milk, butter and cheese. Its members will be assessed one cent a pound on their butterfat to finance the cost of the campaign, $275,000.

The objects of the campaign, of course, is to increase the demand for dairy products. No one can quarrel with this aim, since the products obviously are nutritious and the effect on the nation's health, if we consumed more of them, would be good.

But the method to be used in stimulating this demand is another question.

In the bad old days before farm pressure groups had thought up the device of the high government-guaranteed price, surpluses of commodities such as the present unwieldy butter surplus would have been provided or liquidated by the simple method of price reduction. A little of this kind of treatment employed today would be much more effective in reducing the butter surplus than all the campaigns that a dozen publicity men could dream up.

But of course it would be unthinkable for the association to sanction the price-reduction treatment and heretical for a member to suggest it. He must at all costs hold out for the price that people refuse to pay, even if he has to tax himself in the hope of high-pressuring them into paying it.

Fun, Fact and Fiction

"Loss of two purses and an expensive woman's watch was reported to city police yesterday."
—Daily Item

Let's not get personal, please

* * *

A favorite maxim used to be "Strike while the iron's hot." But now they call strikes without any regard to the temperature.

* * *

ONE, TWO, THREE

County Aldermen R. E. Hughes (Labor), complaining of the slowness of house-building, said at a Doncaster Rural Council meeting on Saturday: "I have information that when a lorry loaded with bricks goes to a Ministry of Supply depot in Leeds, it is impossible for that lorry to get away under four to five hours while the bricks are unloaded one at a time through a pigeon-hole."
—The Manchester Guardian

* * *

What's become of the old-fashioned, uncorrected character in the mag, who was sent to jail for the rattrap fact to pass the time away?

* * *

The new owner had taken his car to a garage for minor repairs.

"You wouldn't think it was a second-hand car would you?" he remarked to the mechanic.

"Great Scott, no!" said the mechanic, "I thought you made it yourself."

Letters and Excerpts

Letters to the editor on any topic of passing interest are welcome if they are brief, moderate and fair. No letter will be inserted, in whole or in part, except over the proper signature and address of the author. Pseudonyms will be accepted.

COST OF LIVING

Sir,—According to an item in today's edition of the paper, it states the Policy Commission unanimously agreed to the request that the rate of fifty cents per meal be paid for prisoners based on a 30-day month, this will amount to $45 per month.

I have no desire to criticize their action, but would like to draw your attention to the fact that our Government considers that an old-age pensioner can exist on a pension of $30 per month, for which they have to provide food, rent, clothing, recreation, etc.

W. F. CRESSALL.

891 Irving Road, Victoria, B.C.

CLAIMS IGNORED

Sir,—Any question of dishonesty in the present strike should be applied to those who ignored the railwaymen's claim 14 months ago when there was no war on.

If, as Mr. St. Laurent says, these men are a loyal section of the Canadian people, let them be rewarded without further delay. They are only now presaling their claim, which fact has in no way prevented rise in the cost of living. It has been going on consistently all the time without any delay whatsoever.

MRS. D. GRACE.

850 Phoenix Street, Victoria, B.C.

THE TALLY-HOS

Sir,—They are at it again. First our city fathers decide to abolish one tourist attraction: the colorful police uniform. Next, it is be modern and put in parking meters—possibly revenue but certainly not an attraction. Then clear the golden broom from Beacon Hill, and remove one of the most beautiful sights from the entrance to our city. Now remove the tally-hos. This, with the exception of the hanging flowerbaskets, is the last of the unique attractions for the tourists who yearly contribute large sums to the revenue of Victoria.

I see that a lady complained about the competition for business, but for every person who has complained I am sure that we can find one hundred who consider this a very minor distraction from the pleasure afforded them by this service.

Do we wish to become another town cut from the same pattern as every town across the country, or do we want to retain that charm that has lithered attracted so many visitors? Speaking for many friends, I say: " Leave something different. Keep the quaint old-fashioned ho! for the enjoyment of our friends from the prairies and the south." They appreciate this although it would appear that some of our Victorians would like to see "that quiet charm" of the modern village —possibly enhanced by bear parlors on each corner.

Shall we rid ourselves of all tourist attractions?

H. R. LUMBY

56 Moss Street, Victoria, B.C.

From "A Child's Laughter"

One thing yet there is, that none Hearing ere its chime be done
Knows not well the sweetest one
Heard of man beneath the sun,
Hoped in Heaven hereafter,
Soft and strong and loud and light —
Very sweet it was, if right
Heard from morning's rosiest height,—
When the souls of all delight
Fills a child's clear laughter.

Golden bells of welcome rolled
Naught but happy notes, not told
Hours so blithe in tones so bold,
As the radiant mouth of gold
Here that rings forth heaven.
If the golden-crested wren
Were a nightingale—why, then
Something seen and heard of men
Might be half as sweet as when
Laughs a child of seven.

—ALGERNON CHARLES SWINBURNE.

He that complies against his will,
Is of the same opinion still.
—SAMUEL BUTLER

The greatest enemy to man is man.
—ROBERT BURTON

Better a little childing than a great deal of heartbreak.
—SHAKESPEARE

The best recreation is to do good.
—WILLIAM PENN

Observation Car

By G.B.

STALIN means steel in Russia. There is also another way to spell the word. Some motorists are reckless. Others pride themselves on being reckless." Yesterday is the days when ukuleles were popular somebody wrote that there were instruments without music used to accompany singers without voices. . . . Before long some girls will have to decide whether to marry home town boys or go to college and try to do better. . . . "Do this is your famous garden? How on earth do you tell the vegetables from weeds?" a friend remarked when he saw Bill, the Broad Street barber, making a feeble attempt at gardening last Sunday. "Nothing to it. I generally pull up a few plants, and if they grow again they are weeds," Bill chuckled. . . . Disraeli remarked when asked about remaining single: "What! I cannot remember a name, I give myself a few moments to think. Then, if it is hopeless, I always say And how is the old complaint?" . . . From an article in Today's Health: "In the old days boys swam without suits. They did not sit around on cold tile floors in wet swimming trunks. Consequently they never caught cold. Excessive chilling after an active swim can be dangerous. Swimmers must remember never to sit around in a damp suit on a windy beach, or even at a swimming pool. Persons with colds, allergies or skin rashes should keep away from the water." . . . Research on the prevention of foot fatigue among women at New Haven, Conn., disclosed the following facts: "Avoid hot pavements. Change shoes frequently. Do not walk too far in high heels. Flex foot muscles regularly. Lie down when you stop to rest. Bathe the feet daily. Make sure shoes fit properly" . . . Socrates wrote more than 2000 years ago: "Children now love luxury. They have bad manners and contempt for authority. They show disrespect for elders and love chatter in place of exercise. They no longer rise when their elders enter a room. They contradict their parents, chatter before company, and tyrannize over their teachers."

The Packsack

By GREGORY CLARK

MOST of us entertain dreams of what we would do if we ever came into a little money. A man I know made enough in buy a boat. All his life he has dreamed of owning a cabin cruiser. Every cruiser he could board he explored from stem to gudgeon. He has sampled a few trips on them. He has read more boat lore than he has dreamed, and read about them. He buys the yachting magazines and pores over every page including the condensed advertisements. There is not a book on boats he has not read.

At last, for a song, he got his cabin cruiser early this past season. And yesterday, he invited me aboard to inspect her.

There is not a convenience known to the boating world that he has not had on board. There are so many conveniences, that there is barely room to turn around in her, slither down or belay. She was third or fourth hand when he bought her, and the previous owners had installed most of the basic conveniences. What money my friend saved on her price, he was prepared to spend on conveniences.

For example, there is a convenient locker or cupboard for everything. If you were going on a cruise around the Arctic Circle, there is likely nothing you might need that you could not find in the cunningly contrived lockers, cubbies and pigeon holes into which the entire boat has been sawed. Off every partition, down from the roof, up from the floor, convenience peered at you. There is barely any room for a person on her, and no room at all for a suitcase.

This is what comes of dreaming. If my friend had got a boat when he was young, he would have been lucky bare as a flower pot; and he would have sailed in her a hundred thousand miles. But the dream has let doomed to anchor in quiet bays, and to be tied up at docks, a trinket, not a ship.

—Lincoln-Wide Publicity Service Ltd

Today's Answer

(Question on Page 3)

George I, King of England from 1714 to 1727. He came from Hanover in succeed Queen Anne, and never learned the languages of his new kingdom.

Looking Back

Through Colonist Files

25 YEARS AGO—The merger of the Royal and Union Banks will become effective throughout Canada tomorrow. It is the intention for the present not to disturb the staffs of the branches in Victoria.

50 YEARS AGO—Off-hands riding is a growing practice among young bicyclists desirous of showing their skill, and the council has passed a by-law especially forbidding it.

85 YEARS AGO—Many who attended yesterday at the Treasury to pay taxes came away grumbling at the unnecessary detention caused by an insufficient staff to attend to their business.

Scottish Serpent Seen—But Where's Caddy?

The Loch Ness Monster is back to confuse and amuse tourists but Victoria's Cadborosaurus just won't take the hint. Fifteen tourists claim they saw the Scottish monster recently but reports indicate he's slowing down to a crawl. Back in 1934, someone suggested that "Caddy" and the Loch Ness creature should pair up as illustrated above. Sixteen years later, they're still playing hide-and-seek in different parts of the world

Caddy! Time to Wake Up

Aging Scottish Monster Spotted Again

Victoria's famed "Caddy" must smarten up — the Loch Ness monster is stealing some of its thunder.

Scotland's marine "whatsit" has turned up to oblige a party of 15 tourists after a period of underwater hibernation stretching back to before the World War.

A report from Strathpeffer, Scotland, said that the visitors spotted the monster "somewhere near Urquhart Castle on the loch-side."

Austerity has caught up with the scaly Scot.

He has switched his pre-war 30 feet and "eyes like car headlights" for a drab utility garb.

The tourists reported that the monster had his head "well out of the water," but local inhabitants say that reports indicate that his prewar prowess and ferocity seem to be dimming with old age.

His previous antics provided a nine-day wonder every season before the war.

Aging, but still active, he put up a "great foam" and traveled at high speed.

An attempt to photograph him was unsuccessful — the pictures didn't turn out.

Comment Misleading On Formosa Opinion

—Interpreting the News—

By J. M. ROBERTS, JR.
Associated Press News Analyst

Comment on Gen. MacArthur's statement about Formosa, which the Truman administration tried unsuccessfully to suppress, would tend one to think that the general advocated taking over the island for a United States military base.

That may be what he would like to see. Lots of people wish the United States could establish a military base at every strategic point around the Communist periphery.

But that isn't what Gen. MacArthur said.

His brief remains not one word about occupying Formosa, making it a military base or holding it under any sort of thraldom whatever.

His entire exposition concerned how Formosa had been used for aggression in the past, what its possession meant to Japan in the last war, and what it might mean to an aggressor again. Defend Formosa, Gen. MacArthur said. He didn't say take it.

What upset Allied authorities in Washington, London and Lake Success was not what Gen. MacArthur had to say about Formosa. It was his timing, the manner of his distribution without advising or consulting Washington, and what he had to say down toward the tail-end about people who feared the political results of Korea's defence.

The paragraph that probably is responsible for 90 per cent of the trouble said:

"Nothing could be more fallacious than the threadbare argument, by those who advocate appeasement and defeatism in the Pacific, that if we defend Formosa we alienate sentimental Asia. Those who speak thus do not understand the Orient. They do not grasp that it is in the pattern of Oriental psychology to respect and follow aggressive, resolute and dynamic leadership — to quickly turn on a leadership characterized by timidity or vacillation —and they underestimate the Oriental mentality."

That was striking pretty close to some people in both Washington and London right at a time when the United States, asking for a United Nations investigation of its Formosa policy, was attempting to rally international support and to straighten out its split with Britain on the subject.

"Britain wants to make peace with the Chinese Communists, despite the fact that her offer to extend diplomatic recognition has so far been spurned. The United States denial of the Communist aim to incorporate Formosa with the rest of China rung counter to Britain's policy. London has announced it will have nothing to do with the defence of Formosa.

In this atmosphere, Gen. MacArthur's reference was considered highly gratuitous.

Oddities

OTTAWA, Aug. 30 (CP) — This special session of Parliament is concerned with momentous issues but that doesn't stop private members from flooding the order paper with resolutions. The prize:

Rev. Dan McIvor (L., Fort William) has a resolution down calling for "early consideration to the advisability of appointing a special committee of the House to consider the entire cigarette problem: its effect on moral, mental and physical health . . . fire hazard and other related details."

DONCASTER, England, Aug. 30 (Reuters). — A Doncaster m a n beat a drunkenness charge by eating a fried egg in the police station.

George St. Benson, 31, accused of driving a car while under the influence of liquor, ate a fried egg in the lockup.

Said his lawyer in court:

"It is often the subject of a music-hall joke, but for anyone to eat a fried egg on the morning after they have experienced a surfeit of alcohol is the acid test and should be taken into account."

Statesmen's driving licence was restored to him and the charge was dismissed.

LOS ANGELES, Aug. 30 (INS)— A navy veteran of the World War and Great War, 80-year-old Eugene Arthur Kelley of Los Angeles today was recalled to active duty. Kelley, a grandfather of four, commented:

"If I'm best suited there—it's O.K."

Britain Plans to Seat South Korea in Council

LAKE SUCCESS, N.Y., Aug. 30 (INS).—Sir Gladwyn Jebb of Britain decided today to summon a U.N Security Council meeting for Friday and strike at Soviet delegate Jacob Malik by seating the South Korean representative.

Sir Gladwyn takes over the council presidency on September 1. He will set straight the tangled confusion in procedural affairs caused by Malik's blocking tactics during the Russian's tenure in the chair through August.

Sir Gladwyn, after consultations with other non-Soviet council members, is prepared to ride down all Malik objections to inviting South Korean Ambassador John M. Chang to the table for discussion of the Korean fighting. Ha will rule out any invitation to the North Korean Communists.

Malik will come to his last session as council president tomorrow.

He will first insist that the charge by Communist China that American planes strafed Manchuria be put on the council agenda along with the issue of the U.S. Seventh Fleet patrol of the Formosa Straits. The latter was put on the agenda by a seven to two vote.

The United States supported United Nations airing of the Formosa situation and has suggested that a Security Council commission be sent to the island—seat of the Chinese Nationalist regime—for an investigation.

Malik, if he believed, will use the veto if a commission is voted by the council.

GREEK ISSUE

In another Soviet propaganda manoeuvre against the West, Malik raised in the provisional council agenda he issued today a topic labeled "The unceasing terrorism and mass executions in Greece."

This question is rooted in trials and executions of Communists convicted of waging terrorist and sabotage campaigns against the Athens regime.

Assumption of the presidency by Sir Gladwyn for September will enable the council to push aside Malik's propaganda manoeuvres and get down to the business of discussing the first item on the agenda—the North Korean Communist aggression.

FAMOUS FAWCETT OIL HEATERS

from 71.50

A small oil heater with big heating ability designed especially for the small home or shop. Finished in brown baked enamel with 6-inch firepot, 2-gallon fuel tank. Heating capacity 2,500 cubic feet. For heating comfort in Winter install a Fawcett oil heater

Model Illustrated 109.95

5 MODELS to Choose From
SIZED TO SUIT YOUR REQUIREMENTS

BE PREPARED . . . Buy now while stocks are complete . . . a small deposit will hold it . . . Easy payments . . . Terms as low as 10%.

Voque FURNITURE HOUSE
860 YATES ST. G 3111

Funeral Notice

Members of Naval Veterans' Branch No. 42, Canadian Legion, B.E.S.L., are requested to attend the funeral of our late Comrade Daniel William O'Brien. Funeral service at St. Andrew's Cathedral, Thursday, August 31, 1950, at 9 a.m.

SAMUEL A. NORMAN
Secretary

YES! WE HAVE ELECTRIC RANGES
MACDONALDS
712 YATES ST. E 1171

JUST ONE DAY TODAY STARTING 9 A.M.
So be here early to get the cream of these sensational values

$ D-DAY at Eddy's
and that means
Dollar Days
TODAY

Yes . . . it's an Eddy-wise day, with wonderful groups, racks and tables, upstairs and down. It's Dollar Day today . . . an event you must not miss.

Down in the
BARGAIN BASEMENT

Cotton Dresses
Values to $3.95, in three groups. One-piece and two-piece styles, also outsizes. Your choice at $1.00 EACH

PRINTED SATIN GOWNS
$3.95 Value
$2.00

Wool Scarves 50c
Dickies, values to $2.49 ..... 50c
Sequins, values to $2.49 ..... 25c
Bow Ties 25c
Brassieres, regular $2.95 ..... $1.00
Half Slips, in short length, black, just right for youngsters 50c
Panties, in very small sizes Dollar Day Special ..... 3 for $1.00
Pullovers, Helen Harper and Brooke $2.00
Circle Skirts, just 7 of these. Values to $9.95 ..... $5.00
Peasant Skirts, just 14 of 'em. Regular $9.95 ..... $3.00
20 Wool Skirts $2.00
20 White and Pastel Skirts $2.00
Slacks, in wool and alpine $3.00
Handbags, in varied shades. Values to $3.95 ..... $1.00
Batista Gowns, regular $2.95 and $3.95 ..... $1.00
Scarves, in sheer crepe 50c
Plaid Blouses, with long sleeves $2.00
Collar and Cuff Sets, values to $2.49 10c
White Drill Shorts, in all sizes $1.00
Also in Brown, sizes 14 only $1.00
Cardigans, in large size. Reg $5.95 $3.00

And for Men!
TIES $1.00
Smart patterns and regular to $2.49
BROADCLOTH SHORTS, reg. 89c 50c
HOSE, English rib, all sizes and colors $1.00
Khaki Sanforised WORK PANTS, reg. $4.25 ..... $3.00
Painters' Overalls $2.00
Imported Broadcloth Work Shirts, all sizes $2.00

For the KIDS
Oilskin Sets, black only. Reg. $3.49 for $2.00
White Tee Shirts, size 1. Each 25c
Sun Shorts, white, size 1. Pair 25c
Coats and Coat Sets, sizes 6 to 14x. Values to $22.50 for $5.00
Infants' Coat Sets, values to $7.95 ..... $3.00
Infants' and Girls' Skirts, white and colored $1.00
Girls' Shorts, size 14 only. Pair $1.00

Odds and Ends Table, your choice, 50c and $1.00

On Our Main Floor
DRESSES
$5.00
They're terrific, and the group includes everything, whites, pastels, dark shades, lovely crepes, silks and new fabrics. These were to $22.50, and for Dollar Day

EVENING DRESSES—Smartly styled and lovely. Values to $22.50. Dollar Day $5.00
23 Only, COATS—In fitted and loose styles. Dollar Day, your choice $10.00
BLOUSES—Two great groups in varied styles and patterns. Dollar Day ..... $1.00 and $2.00
SLACK SUITS—Sizes 12 to 44, and going on Dollar Day for ..... HALF PRICE
TAPERED LEG SLACKS—Regular $7.95. Dollar Day $3.00
HALF SLIPS—Rayon knit. Dollar Day $1.00
SLIPS—In a big group that includes built-up shoulder styles, all sizes and colors $1.29

OVER, ON AND UNDER DOUGLAS STREET

ROBES
Brushed rayon, in all shades and all sizes. Reg. $7.95, and Dollar Day
$5.00

Eddy's WOMEN'S WEAR

Exclusively Ladies' Shoes
5 DAYS ONLY . . .
FINAL CLEARANCE
STARTING 9 A.M. TODAY
Remainder of Spring and Summer Shoes at the
FASHION BOOTERY
$1.00
SHOE SALE
Buy One Pair at Our Regular Low Price—
Choose An Extra Pair (Same Value) for
ONE DOLLAR
No Refunds — No Exchanges — No C.O.D.s — All Sales Final
FASHION BOOTERY
IN THE HEART OF YOUR SHOPPING CENTRE
1117 DOUGLAS STREET G 8515
TO THE FIRST 30 CUSTOMERS
A guest ticket to see the Technicolor production "The Black Rose" starring Tyrone Power, Orson Welles and Cecile Aubery, starting Friday at the Dominion Theatre
See the New FASHION BOOTERY
BLACK ROSE SHOE
FOR FALL
To highlight your life in dramatic fashion. Inspired by "The Black Rose" in elegant velvet supple suede and calf.

"OK" USED CARS
Red Spot Special
1947 OLDSMOBILE 88 4-door—Blue radio, heater, hydramatic in $1750
1948 CHEVROLET COACH with radio $1695
1946 NEW'R SEDAN Sea radio and heater $1095
Wilson MOTORS LTD.
CHEV. - OLDS. - CADILLAC
YATES at QUADRA

CUT FURNACE DRUDGERY—REDUCE FUEL BILLS

ENJOY AUTOMATIC HEATING COMFORT WITH A "FAIRBANKS-MORSE AUTOMATIC COAL STOKER"

Protect Yourself Against Increased Taxes

BUY NOW!

HERE'S AUTOMATIC HEATING COMFORT

and lower-fuel costs combined. Even heating—just set the thermostat to the temperature you want, and the automatic controls keep it that way.

Clean heat, too. No loose, dusty ashes to dirty up the house. Coal conveyed automatically to the firebed.

Just three to five minutes per day to remove the solid clinker and fill the hopper (once a week in mild weather) and your Automatic Coal Stoker does the rest. Economical, because you use lower-cost stoker coal and the automatic controls regulate its flow to the firebed, where every unit of heat is extracted from it.

See the Fairbanks-Morse Automatic Coal Stoker **TODAY!** It's easier and more economical to make installations **NOW.**

24-HOUR STOKER SERVICE

FACTORY TRAINED SERVICEMEN

NIGHT PHONES E 3359 - E 5214

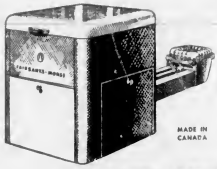

MADE IN CANADA

Thermostat Control, conveniently located, keeps house at required temperature.

Exclusive F-M Fire-Trol, regulates air to firebed, assuring perfect combustion of fuel.

Furnace Troubles Disappear . . . no need to worry about the fire goes on the coldest nights

Even, Healthful Heat — air all parts of the house; no cold and drafts as in hand firing.

No More Chilly Trips to the basement first thing in the morning. Get up in comfort, even on the coldest days.

No More Loose Ashes to create dust and dirt. Air is more healthful; household cleaning is made easier.

No More Staying Home because you're afraid to leave the furnace. Automatic controls watch it even on the coldest nights.

Fuel Bills are Cut, because F-M Stokers use lower-priced stoker coal and extract every heat unit from it.

IF

- . . . You Want to Save Money
- . . . You Want a Guaranteed Fuel Supply
- . . . You Want to Cut Home Heating Costs
- . . . You Hand Fire and Want Automatic Heat
- . . . You are Faced With Heavy Fuel Oil Bills

THEN—INSTALL A STOKER

Let's talk about heating your home You buy fuel for the heat it contains. One ton of prepared domestic bituminous stoker coal contains on an average 28,000,000 heat units and is equal in heat value to 158.8 gallons of domestic fuel oil, B.T.U. basis.

Now Let Us Compare Fuel Values

When the cost per Imperial gallon of domestic oil is—
16.7 Cents Per Gallon
(Present Victoria Price)

Then the equivalent value per ton of our prepared domestic bituminous stoker coal is $15.00 per Ton.

COST OF 158.8 GALLONS OF FUEL OIL $26.52

COST OF 1 TON STOKER COAL $15.00

YOU SAVE . . . . $11.52 FOR THE AMOUNT OF HEAT CONTAINED IN EVERY TON OF COAL YOU BURN AS COMPARED WITH THE HIGH COST OF FUEL OIL.

DON'T PUT IT OFF ANY LONGER START SAVING NOW!

PROTECT

Your family from cold by installing a modern Fairbanks-Morse Automatic Stoker.

PREPARE

Now for the Winters to come by getting a new Fairbanks - Morse Automatic Stoker today.

INVEST

In the most economical method of heating — a Fairbanks - Morse Automatic Stoker! See them today at Victoria Wood & Coal Office.

HEAT YOUR HOME AUTOMATICALLY WITH COAL

THE MOST EFFICIENT AND ECONOMICAL FUEL KNOWN

CONVENIENT BUDGET TERMS ARRANGED

Automatic Coal Stokers can't explode or leak. Automatic Coal Stokers are clean . . . they do not deposit a greasy scum oil over your walls and woodwork. You don't have greasy soot flying all over the neighborhood. There is no roar, no vibration and no smoke. Smoke is the product of incomplete combustion. You get complete combustion in your furnace. Install a Fairbanks-Morse Automatic Coal Stoker and get 100% value for your fuel dollar.

AUTHORIZED FAIRBANKS-MORSE DEALER

SALES and SERVICE

A COMPLETE SERVICE—WE INSTALL YOUR STOKER, SERVICE IT AND SUPPLY THE COAL. CASH IN ON OUR COMPLEMENTARY PERIODIC "CHECK UP" SERVICE DURING THE HEATING SEASON.

A COMPLETE COAL HEATING SERVICE

OUR BUSINESS IS YOUR COMFORT

VICTORIA WOOD & COAL CO., LTD.

G 1722 — 217 PEMBERTON BUILDING — G 2441

625 FORT STREET

British Films Held Good For Relations With U.S.

Movies depicting every phase of British life are doing a big job in improving Anglo-American relations.

That's the opinion of Mrs. Noel Parker, director of the Films and Promotion Division of the British Information Service office in New York.

Mrs. Parker, on a tour of B.I.S. offices in the United States, made a side trip this week to visit her parents, Mr. and Mrs. John Allson, at 78 Island Road in Oak Bay.

It was her first trip to the Pacific Northwest since 1946, when she left Seattle after serving for six years as press and information officer there.

Her job now is to promote and distribute all forms of visual education material, including dozens of movie shorts which help to show Americans how modern Britain lives.

IMPORTANT WORK

She feels that "the more information, the better the relations," and she believes British movies are doing important work by presenting factual information in an attractive package, readily accepted by the American public.

"Our films are accepted on their face value as good entertainment, not as mere propaganda," she says. "We handle the films on a strictly commercial basis, and they are sold purely on their merit and entirely on request."

The one and two-reel shorts are sold or rented to universities, libraries and visual education departments throughout America, and are booked by thousands of movie exhibitors to round out their programs.

Most of the films are produced by British Government departments primarily for domestic consumption, although a few are specifically designed for the American market.

WORKS TWO WAYS

Movies can disseminate misinformation as easily as they can tell the truth, Mrs. Parker has found. In prewar Britain, many moviegoers were convinced that America consisted of two or three cities dominated by gangsters, set in vast open spaces teeming with Indians and cattle rustlers.

"The invasion of England by American troops during the World War did much to correct that impression," Mrs. Parker said.

American misconceptions regarding Britain probably would be greatly magnified if British movie producers had, in turn, been able to crack the Hollywood-controlled major American movie circuits, she feels.

"Almost all British feature productions are shown in the United States, only in art theatres, whose patrons are sophisticated enough to appreciate the satirical quality of many characterizations," she says.

BLASTS THEORY

Mrs. Parker blasted the theory that English films are invariably superior to American productions.

"You only see our good jobs over here," she said, "but a lot of the films we make for British audiences are just as bad as anything Hollywood makes. And when we make a bad movie, it's really bad."

Mrs. Parker is travelling with her 11-year-old daughter Julia, who is one youngster who doesn't want to be a movie star. Apparently her mother's connection with film distribution has soured Julia on the entire movie industry.

"If I'm to be any sort of star at all," she says with simple dignity, "I shall be a stage star."

Prescott Rites Set for Friday

Funeral services for Mrs. Mary Prescott, 3677 Cadboro Bay Road, who died here Monday, will be held at 2 p.m. Friday from McCall Bros. Floral Funeral Chapel, Archdeacon A. E. de L. Munns will officiate.

One of Victoria's pioneer citizens, Mrs. Prescott was born here in 1866.

She is survived by her two grandsons, Elden Collis, 938 Bay Street, and Mrs. N. Crisp, 2465 Cadboro Bay Road, and four great-grandchildren.

Burial will be in the family plot, Ross Bay Cemetery.

Dark hair is coarser and heavier than blonde hair.

Culbertson on Bridge

(Copyright 1950, By Ely Culbertson)

It takes a lot of self-restraint for a defender to pass up the first trick against a slam contract and risk losing his ace—but that is precisely what he must do in such a case as the following:

South, dealer.
North-South vulnerable

NORTH
♠ 3 5 4 3 2
♥ K Q J 6
♦ 6
♣ 5 4 3

WEST
♠ A Q J 10
♥ 10 8 5
♦ J 10 6
♣ Q 10 7

EAST
♠ K 9 8 6
♥ 9
♦ A 8 7 4 3
♣ J 6 5

SOUTH
♠ 7
♥ A 7 4 3 2
♦ K Q 9 5 2
♣ A K 8 4 3

The bidding

South	West	North	East
1 ♥	1 ♠	3 ♥	3 ♠
4 ♠	Pass	4 ♥	4 ♠
4 ♥	Pass	Pass	Pass

West, who felt sure that on this bidding, South was void of spades, thought he had better try for a diamond trick before South could get his club suit "rolling." In any case, the diamond jack looked like a safe lead, so West made that selection. West went up with the ace—and right then and there declarer could almost claim the contract. South ruffed West's spade return, cashed the high diamonds, discarding clubs from dummy, then ruffed his last diamond with the heart six. Now he led to the club ace and ruffed a club in dummy. West had discarded a club on the fourth diamond lead, so South knew the club suit would break; he simply cashed dummy's trumps, ruffed a spade for entry, and drew West's last trump. Now South could spread the hand.

It is only fair to admit that East could not foresee exactly what would happen after he took the diamond ace, but, in full consideration of South's vulnerable bidding, East should have given more thought to his first-trick play. One thing was sure: South was void of spades, and so the defenders could not look in that direction for the setting trick. From the lead of the diamond jack, it was a foregone conclusion that South had the king and queen, and since his trump suit was lacking the king, queen and jack, there was grave reason to fear that he had at least the ace and king of clubs. Thus, taking the diamond ace would only make it easy for South—he could get rid of clubs from dummy on his king-queen, and would not have to ruff out so many losing cards in dummy.

With all of these valid considerations, East should have ducked the opening lead—and South would have found himself in very deep water!

(Released by The Reader and Tribune Syndicate, 1950.)

Uncle Wiggily Story

By Howard Garis

LOOKING FOR BUNTY

Mother Cat and her three little kittens, all of whom were wearing mittens, marched into the castle of the Marquis of Carabas, with Bunty following behind them. Because the marquis was a funny man who, perhaps, didn't like little rabbit girls, Mother Cat was taking Bunty into the castle by the back, or milk bottle, door.

"Are you all right?" mewed Mother Cat as she marched at the head of the procession of her three little kittens. "Are you all right, Bunty, my dear?"

"Yes, Mrs. Cat. I'm all right, thank you," Bunty answered. She looked at Mother Cat who was walking softly along with her tail in the air like a fluffing pole carried over the shoulder of a Farmer Boy. "I'm all right, thank you. And I am so thrilled to get into the wonderful castle of the Marquis of Carabas."

"There's nothing very wonderful about it," mewed Mother Cat, sort of undistinguished like and nonchalant. "This castle has mice."

"Aren't you coming?"

"Oh, I should think you and your kittens would like that," said Bunty. "There are too many mice," said Mother Cat. Then she looked at Mitten Kitten Number 2 and mewed: "Hold your tail up straighter, my dear."

"Yes, Mother," purred Mitten Kitten Number 2, and her tail stuck up like a flag pole in front of your school.

"It isn't very stylish, bringing you in the castle by the back, or milk bottle, door," said Mother Cat. "But, as Pussa in Boots said, there's no telling how the marquis feels about rabbits."

"Oh, I don't mind," replied Bunty, politely. "I'm only too glad to get into the castle by any door. I've never been in a castle before."

"They're not so hot," mewed Mother Cat. "In fact, the wind blows through the cracks so cold, sometimes, that I and my three little kittens have to go to bed to keep warm. But the castle of the marquis is very stylish and high hat. I'll say that for it."

"It is wonderful that I could come in, even by the back door," said Bunty. "When may I see the marquis?"

"I think he is taking his tea in the library, just now," purred Mother Cat. "I'll lead you up the back stairs and you can go along the hall to the head of the front stairs and look down into the library. Here you are now. In the upper hall. Walk along to the head of the front stairs, look down and you'll see the marquis."

"Aren't you coming?" asked Bunty.

"Oh, goodness, no! We've seen the marquis hundreds of times, haven't we, my dears?" Mother Cat waved her tail at her kittens.

"Yes, Ma," they answered.

"Now hop along, Bunty, and look at the marquis drinking tea in his library," mewed Mother Cat, as she walked away with her three little kittens.

Bunty hopped softly to the head of the front stairs. And now, suppose we leave Bunty for a while, and see what Uncle Wiggily is doing.

The rabbit gentleman had hopped away from his housekeeper to go look for Bunty. He looked all over for the missing orphan rabbit, but could not find her. All of a sudden, when he was in the middle of the woods, Uncle Wiggily heard a noise in the bushes.

"Someone is coming after me!" whispered Uncle Wiggily.

I'll tell you who it was in tomorrow's story if the carpenter will please take the hammer away from the automobile so it will stop knocking when it runs uphill to catch the last train for home.

(Released by The Bell Syndicate, Inc.)

POPLAR BEVERAGE
Canada imported $2,680,000 worth of tea from India in 1948.

TURN YOUR OLD GOLD INTO CASH
K. A. McLeod Co. Ltd.
(THE OLD GOLD SHOP)
Est. Limited at 1171 Douglas

Be Smart This Fall

A trim calf D'Orsay Pump, leather bow, high heels and a favorite style. Black or brown calf. A pair. 6.98

"TOWN TOGS"
A small moccasin style Oxford, walking heel. Brown calf. A pair. 13.98

The Vanity
1306 DOUGLAS ST.

Fresh Coffee Daily

92c lb at leading grocers everywhere

BLUE RIBBON COFFEE

GIGANTIC AUGUST Furniture Sale!
Save! Save! Save!

CHROME DINETTE SUITE
Double extension table that opens to EXTRA-LARGE size. Has Arborite top. There are four straight-leg chairs upholstered with durable plastic covers. Choice of colors to suit your room. Five pieces . . .
AUGUST SALE SPECIAL
119.00

Values from the DRAPERY DEPT.

WOOL-FILLED THROWS, covered to short ends of better CRETONNES. Plenty and silk for extra warmth. Full size
AUGUST SALE SPECIAL
4.49 each

NOVELTY RUFFEX PRINTS, for draperies and bedspreads. Sportsmen patterns for Junior's room. 36 inches wide
AUGUST SALE SPECIAL
1.95 and 2.50 yard

SANDERLIN PRINTS, for drapes and spreads, or for slip covers. For the Junior Miss' room. 50 inches wide. NEW SHIPMENT
AUGUST SALE SPECIAL
2.35 yard

HUMESPUN BEDSPREADS, smart Mission designs. Very close weave that will stand hard wear. In red, green, and brown. Full size
AUGUST SALE SPECIAL
10.95 each

EASY CHAIR
A soft, comfortable easy chair for your living-room or den. Deep spring seat and back. Reversible spring-filled cushion. Your choice of 15 lovely colors and materials.
AUGUST SALE SPECIAL
39.50

and better hurry—we're entering the FINAL 3 DAYS

It's been a wonderful AUGUST SALE . . . and there are three more days of it . . . three days in which YOU can take advantage of the many values on our five floors! Call in NOW!

BEDROOM SUITES

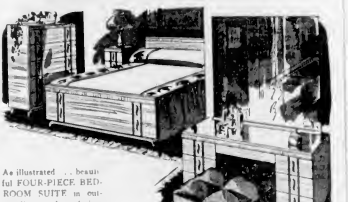

As illustrated . . . beautiful FOUR-PIECE BEDROOM SUITE in outstanding modern design. Has a special scientific lacquer polish, dovetail drawer construction, solid hardwood. Vanity with large picture-plate mirror, 38 x 42 inches. Soft, unique stool, 5-drawer chiffonier and double bed.
AUGUST SALE SPECIAL
269.00

NB and NBE DRESSER AND MIRROR (Not Shown) 125.00
TWIN CHEST (Not Shown) 125.00
NIGHT TABLE 39.50

FOUR-PIECE BEDROOM SUITE in beautiful toasted mahogany. Five-drawer chiffonier, vanity with picture-plate mirror, 38 x 42 inches, bench and double bed. AUGUST SALE SPECIAL 199.00

Remember our Shop Terms
10 Per Cent Down
12 months to pay

Standard FURNITURE
DENNYS OF VICTORIA
Phone B 5111

RIGHT THROUGH — YATES TO VIEW

SCHOOL SUPPLIES

THIS IS THE TIME
and here are the specials
Back to School
Don't wait longer . . . get in to Diggon's today and make your choice from these wonderful back-to-school values

Pens and Pencils
"EXCLE" M FOUNTAIN PEN 5.95
PEN AND PENCIL SET 8.15
GIANT AUTOMATIC PENCIL 5.95
THE GIFT SALE PEN 3.95
Waterman's great new leader (heavily designed and modern pen with 14-k. gold nib, regu. $7.95
PEN AND PENCIL SET, only 8.50

Diggon's!
GOVERNMENT AT JOHNSON

Visitors From Calgary At Shawnigan Lake

—Personal Notes—

Major and Mrs. T. Donevan came by motor from Calgary via the United States to spend a holiday with the latter's parents, Mr. and Mrs. D. Barclay-Ross, "Twin Bridges," Shawnigan Lake.

* * *

Bridesmaids Entertain

Honoring Miss Yvonne McColm, a September bride-elect, Miss Edith Beutelspacher and Miss Yvonne Taylor for whom they will act as bridesmaids, entertained at the former's home, 411 Chester Street, recently. A set of Revere ware accompanied by a gardenia corsage with violas was presented to the guest of honor. The gifts were hidden in the "oven" of a model "electric stove." The guests were Mrs. J. Allan McColm, Mrs. B. E. Knapp, Mrs. N. Dulvan, Mrs. H. R. Taylor, Mrs. W. H. Beutelspacher, Mrs. S. Rabey, Mrs. J. Sedgeman, Mrs. J. Donnachie, Mrs. J. Hawthorne, Mrs. B. Irwin and Misses Mae Robinson, Gerry Kennedy, Lorna Harwood, Irene Horne, Lois Armstrong, Margot Boughton, LaVerne McColm and Marie Brale.

Friday evening Mrs. Matthew P. Paine, 3620 Quadra Street, was hostess at a miscellaneous shower in compliment to Miss Yvonne McColm. A red and white "wishing well" held the many gifts. Pink rosebuds and violas for the guest of honor and mauve sweet peas and carnations for the mothers of the couple, were presented. A "Bridal Wreath" cake centred the refreshment table. The guests were Mrs. J. A. McColm, Mrs. B. E. Knapp, Mrs. P. M. Townsend, Mrs. H. D. Briggs, Mrs. R. H. Scott, Mrs. B. B. Burnes, Mrs. O. Gordon, Mrs. A. J. Delouma, Mrs. H. L. Smith, Mrs. A. Townsend, Mrs H. Sedgeman, Mrs. M. C. Davies, Mrs. R. Donnachie, Mrs. D. Hawthorne and Misses LaVerne McColm, Shirley Murrant, Helen Chestnut, Judy Paine, Jewel Burns, Ann Clark and Yvonne Taylor.

* * *

Leaving for New York

George Albert Olay, well-known author, will leave today for Quantichan Lake where he will spend a week with his parents Mr. and Mrs. O. A. Olay, Sr., at "Lakehouse" before leaving for New York where he will reside. On arrival in New York Mr. Olay will immediately begin final revision on his new book.

* * *

Miss Jean Kerfoot, a September bride-elect, was guest of honor at a miscellaneous shower given Monday evening by Miss Gerry Skinner and Mrs. Robert Caley and held at the home of the latter's mother, Mrs. George Hawkins, 2524 Fernwood Road. The bride-to-be was presented with a corsage bouquet of red rosebuds, while her mother and the mother of the groom-elect received pink carnations. A basket, prettily decorated in pink and white, held the many gifts. The guests were Mrs. William Kerfoot, Mrs. H. J. Guest, Mrs. George Hawkins, Mrs. A. Skinner, Mrs. F. Smith and Misses Vera Mesher, Marion Sutherland, Barbara Bonnell, Shirley Heinrichs, Louis Kaye, Myra Bentham, Betty-Ann Sutherland and Lenna Hawkins.

* * *

Mr. and Mrs. Doug Pedlow and daughter Cheryl of Canoga Park, Calif., are holidaying at the home of Mrs. Pedlow's parents, Mr. and Mrs. D. Hall Sutherland, 2622 Dunlevy Street.

* * *

Mr. and Mrs. J. A. Betts, their daughter, Mrs. J. E. Isaac and son Jack, are spending a holiday in San Francisco. On their return they will take up residence at the Craigwood Apartments, Fort Street.

* * *

Miss Phyllis Davidson of Smithers is visiting her uncle and aunt, Mr. and Mrs. E. P. Cummins, North Road.

* * *

Mr. and Mrs. J. E. Rogers have returned to their home on Hasling Street, after visiting Mr. and Mrs M. G. Mortimer in Vancouver.

* * *

Mrs Earl Reynolds was honored recently when Mrs. M. Tudor entertained at her home on Roy Road. The guests included Mrs. W. Lindenback, Mrs. W. Higham, Mrs. E. Cummins, Mrs. F Fear, Mrs. W Worden, Mrs. S Swales and Miss Jessie Swales.

* * *

Miss Vera Hardy, whose marriage to Mr. Frank Samalack takes place this week, received pretty gifts at a miscellaneous shower given recently by Miss Ruth Hemsworth at her home, 565 McKenzie Avenue. The guests were Mrs. J. Hardy, Mrs. D. Cochrane, Mrs. Connell, Mrs. C. Fletcher, Mrs. I. Barnes, Mrs. A. Hemsworth and Misses C. Patterson, Laura Manion, Mary Smart, Beryl Speck and Elizabeth Wells.

* * *

Honoring her future sister-in-law, Miss Verne Clarke, September bride-to-be, Miss Peggy McLean was hostess at a linen shower held at the Clarke home, 1009 Finlayson Street, recently. Corsages of Sweetheart roses and white heather for the guest of honor and of carnations and sweet peas for her mother were presented when the guests assembled. The pretty gifts were created in a "wishing well" with miniature bride and groom attached to the handle. Mrs. L. B. Sherwood, aunt of the bride-elect, poured when refreshments were served. Those present were Mrs. Leslie Clarke, Mrs. L. B. Sherwood, Mrs. C. Olvin, Mrs. G. T. Wood, Mrs. W. Garvin, Mrs. A. C. Rabell, Mrs. George Scott, Mrs. F. McFadden, Mrs. R. Ballard, Mrs. O. Scott, Mrs. J. Wilson and Misses Olive Garvig and Irene Scott.

* * *

The Brides of Albion, I.O.D.E., will hold a rummage sale on Saturday morning in the Public Market.

* * *

Mr. and Mrs. George Lawson Brodie have returned by plane to Prince Rupert after spending two weeks' vacation with the former's mother, Mrs. R. M. Harrison, Bay Street.

* * *

Mr. and Mrs. E. S. Blair are spending two weeks' vacation at Acacia Guest House, Shawnigan Lake.

* * *

A miscellaneous shower compliementing Miss Georgina Heath, a bride-elect of this week was given by associates of the treasury department of Family Allowances; the party being held at the home of Miss Jessie Nicol, 2107 Oregon Avenue, recently. The pretty gifts concealed in a pink and white decorated box accompanied by a corsage of pink rosebuds, were presented to the guest of honor. The guests were Mrs. D. Swan and Misses Alice Moulin, E. O'Neill, Sadie Carter, Vicki King, T. McAvoy, M. Barnack, Elaine Farmer, Sylvia Moulin, Lorna Forsyth, Doreen Thorne, Nancy Martin, Joan Bailey, Violet Newman and Jessie Nicol.

* * *

Miss Marjorie Bradshaw, whose marriage to Mr. A. W. Savage takes place shortly, was honored when Miss Nancy Angus, 3550 Musgrave Street, entertained at a miscellaneous shower. A cart, decorated in yellow and green, was filled with the attractive gifts and the bride-elect also received a corsage of carnations. The guests were Mrs. J. H. Bradshaw, Mrs. E. A. Savage, Mrs. J. Bradshaw, Mrs. Ted Lawrence, Mrs. Roy Jewet, Mrs. Jones, Mrs. Vann, Mrs. John Angus, Mrs. M. Bradshaw, Miss Anne Leggitt and Miss Anne Snape.

Mrs. Fred C. McBrayney and her daughter, Miss Joan McBrayney were hostesses at a miscellaneous shower at their home, 976 Ambassador Road, in compliment to Miss Bradshaw. Carnations for the bride-with yellow and white streaming elect, and sweet peas on corsage, for the mothers of the couple, were received on arrival. The pretty gifts were arranged on a table decorated and centred with yellow marguerites. The invited guests were Mrs. J. H. Bradshaw, Mrs. E. A. Savage, Mrs. A. Johnston, Mrs. M. Bradshaw, Mrs. C. Wilmot, Mrs. L. Johnston, Mrs. Jim Bradshaw, Mrs. George Vann, Minneedosa, Man., Mrs. W. Larter, Mrs. G. Kettle, Mrs. J. Mc-Aree, Mrs. A. Robertson, Mrs. S. Bateman and Misses Marjorie and Ethel Vann, Jacquie and June Ash, L. Robertson and Ida Hunter.

Wedding in South of Interest Here

Mr. and Mrs. Eric Howard Phillips pictured following their marriage in St. James' Episcopal Church in Oakland, California. The bride is the former Helen Lynette Laundy, daughter of Mrs. Digby Smith of Oakland, and the late Mr. Lynne Laundy.

Walton Photo Studio

Bridal attendants at the Phillips-Laundy wedding. Miss Marion Pierce, left, Mrs. Ernest LaSalt and Miss Eleanor Laundy. The little flower girl, Annabel Forbes, daughter of Mr. and Mrs. R MacKenzie Forbes of Victoria, is a cousin of the bride.

Lynette Laundy Married in Oakland

Of interest in Victoria was the wedding which took place recently in St. James' Episcopal Church, Oakland, California, when Helen Lynette Laundy exchanged marriage vows with Eric Harold Phillips before the Reverend W. H. S. Batersill.

The bride is the daughter of Mrs. Digby Smith of Oakland, and the late Mr. Lynne Laundy, and granddaughter of the Reverend and Mrs. T. H. Laundy of Victoria, and the late Mr. and Mrs. Percy Bayne of Port Alberni, B.C. Her groom is the son of Mr. and Mrs. John B. Phillips of Walnut Creek. Both principals are graduates of the University of California.

Mr. Digby Smith gave his stepdaughter in marriage. Her wedding gown, made of soft material sent from Korea by her sister, Mrs. Walter Rodgers, Jr. (Marjorie Laundy, currently in Japan), was styled with Peter Pan collar, button trim to the waist, the skirt swept into a long train. A coronet of seed pearls held her veil of illusion, and she carried a bouquet of white bermuda and stephanotis.

Miss Eleanor Laundy was maid of honor for her sister, and bridesmaids were Mrs. Ernest LaSalt Jr., and Miss Eleanor Pierce. They were dressed alike in blue dotted swiss over taffeta, ballerina length, and white sashes. All wore halos of Estrela daisies to match their bouquets.

The little flower girl, Annabel Forbes, daughter of Mr. and Mrs. R. MacKenzie Forbes of Victoria, the bride's cousin, was frocked in soft blue satin sprigged with forget-me-nots, with a wreath of the same flowers in her hair and Colonial bouquet.

Mr. Emory Marshall of Minden, Nevada, was best man, and Mr. David Evans Pugh of Berkeley, and Mr Samual Mason of Walnut Creek acted as ushers.

A reception was held at the Kappa Delta Sorority House, on the University of California campus, of which the bride is a member. Mrs. Digby Smith welcomed the guests, wearing an aqua crepe frock with pink feather hat and begonia corsage. Mrs. Phillips wore a burgundy lace afternoon dress.

Following a honeymoon in Southern California, Mr and Mrs. Phillips will reside at 41st Avenue, Oakland.

Out-of-town guests included the bride's uncle and aunt, Mr and Mrs R. MacKenzie Forbes of Victoria, former Berkeley residents.

Clubs and Societies

The Ladies' Auxiliary to Aerie No. 12, F.O.E., will meet next Tuesday evening. Women wishing to bowl are asked to attend in order that teams may be formed. Members please bring groceries for the shower. Degree team will meet with the officers on September 13 at 8.30 p.m.

* * *

Pythian Sisters May Temple, Chemainus, met on Thursday with Cl Cook presiding. Summer committees reported 33 sick visits made, gifts to Solarium, and to Mrs. G. W. Johns, who has left the district. The sum of $16 was voted to Cenotaph committee. Red Cross swimming tests will be held August 30. Arrangements were made for September 23 sale of work, Mrs. W. Borely in convene the tea. Report on recent Chemainus Club meeting given by Mrs. Elsie Jarnch. Mrs. William Mainwaring will be the new tea convenor.

Quiet Wedding

LADYSMITH, Aug. 30—A quiet wedding took place at Victoria on Saturday when Gloria Estelle, only daughter of Mr. and Mrs. John Ernest Myles of Chemainus, and Lloyd Charles, second son of Mr. and Mrs. L. Fowler of Cedar District, were united in marriage.

The bride wore a navy blue gabardine suit with accessories to match. Her corsage was of red rosebuds and carnations. In attendance were Mr. and Mrs. H F. Mawson of Saltair. The young couple left immediately on a trip to Oakland and Los Angeles. On their return Mr. and Mrs. Fowler will reside at Nanaimo.

Fry something different in soups, cut spinach finely into hot chicken consommé and cook for five minutes. Add a pinch of nutmeg and a slice of lemon to each cup.

Chilli sauce added to French dressing gives it a piquant flavor.

EVERY STITCH *Handmade* IMPORTED HAND-KNITTED WOOLLENS
JUST ARRIVED From ENGLAND
LADIES' PULLOVERS Fancy knit on wool or angora 9.98 10.98 15.98
INFANTS' KNITTED DRESSES 5.98
CHILDREN'S SWEATERS Fair Isle knit Cardigans and Pullovers 13.98
TODDLERS' CARDIGANS and PULLOVERS 3.50 3.98 4.98
CHILDREN'S TWIN SWEATER SETS Angora and Wool 8.98
CHILDREN'S PULLOVERS and CARDIGANS Nursery rhyme designs 5.98
ANGORA BERETS 2.98 3.98
MITTS, SOCKS, BOOTS at 2.59
the STORK and
There is No Substitute for Quality
Phone G 1194
TWEEN AGE SHOP
639 FORT STREET • • • VICTORIA, B.C.

Sing it! TUNE: THE GOOD OLD SONG
FAB MAKES IT EASY!
My Washing Comes Out As White As New
With FAB it's All So Easy
No Scrub, No Soak, No Boil, No Bleach,
FAB MAKES IT EASY!
FAB
MAKES CLOTHES WHITE, DISHES SPARKLE
FAB

Lovely as the leaves of fall
Vitality shoes
LASTING QUALITY IN EVERY DETAIL
Warm glowing colors exquisitely fashioned in soft suedes and supple leathers
All this ...and *heavenly comfort*, too.
Come see them today.
Stardust WINE SUEDE MAPLE SUEDE BLACK SUEDE 16.95
Gleam MAPLE SUEDE TAPE BROWN SUEDE BLACK SUEDE CLARET RED SUEDE MATT CALF
Munday's
1203 DOUGLAS STREET

HIGHLIGHTS FROM OUR AUGUST FUR Sale
Make your choice now, from this outstanding sale. You save as much as $100.00. The furs you want at prices you can afford.
ERMINE—$945 for— $845.00
PERSIAN BROAD-TAIL—$695 for— $595.00
RUSSIAN EQUIRREL —$595 for— $495.00
OCELOT—$495 for— $495.00
CAN. EQUIRREL—$395 for— $349.50
OTHERS—As Low as $98.50
VICTORIA FURS
831 FORT ST. E 5133

LADIES' BRITISH IMPORTED
Coats – Suits – Skirts – Sweaters
English 3-Ply Knitting Wools
PICCADILLY SHOPPE
The Corner, 1017 Government and Fort • • G 7352

UNPAINTED
SPECIALS
WHILE THEY LAST
FERN STANDS—Reg. $2.95 for $1.49
MAGAZINE HOLDERS—Reg. $2.45 for 97c
GARDEN CHAIRS—Reg. $4.95 for $3.95
MEDICINE CABINETS—Reg. $6.95 for $4.95
1-DRAWER NIGHT TABLES—Reg. $6.50 for $4.95
CHEST OF 3 DRAWERS—Reg. $18.50 for $14.95
(36" Wide, 28" High, 16" Deep)
ARROW FURNITURE
LOCATED ON GOVT. — Between Yates and Johnson

FOR FALL
Plan a Versatile Wardrobe
BLOUSES Sizes 12 to 20 ..... from 3.95
SKIRTS Sizes 12 to 20 ..... from 4.95
Mary Lou Lance
784 Fort St.

To Make Good Cookies

Everybody loves cookies — crisp, chewy, soft ones, chewy ones—they're all welcome to oldsters and youngsters. Here are a few general hints to help you make your cookie baking a real success:

Any mild-flavored fat is suitable; the sugar may be brown or white or a mixture of sugar and molasses, sugar and honey or sugar and syrup. The liquid used may be milk (sweet, sour, buttermilk), water, fruit juice or coffee. You may choose hard wheat, soft wheat or whole wheat flour. These are the basic ingredients, to be added to according to a particular recipe.

TO SAVE TIME

To save mess and fuss, soft your flour onto a sheet of waxed paper or foil. If dry ingredients are measured first and the eggs added without beating, you will need to use only one measuring cup, one set of measuring spoons and one bowl, the two foils sheets, so that one batch may be baking while you fill the other sheet.

Whenever you use a recipe for the first time it is wise to bake one trial cookie—like our grandmothers 9 minutes.

BAKED LITTLE

Cookies baked little "try cakes" that we children used to love to rat hot from the oven.

KEEP COVERED

When cookies are baked, remove them from the sheets with a spatula and put them in a single layer on a wire cake rack. When they are really cool, put them in a metal container, with foil or waxed paper between the layers. Keep them tightly covered—and make that a rule for the youngsters, no cookies unless they put the top on each time they reach for a handful.

Here is a favorite chocolate crunch cookie recipe:

Let ½ cup butter or other fat stand at room temperature in a mixing bowl until soft. Add 1-3 cup white sugar, 1-3 cup brown sugar, 1 unbeaten egg, and ½ teaspoon vanilla. Mix well. Stir in ¼ cup chopped nuts and 1 cup of semi-sweet chocolate bits. Sift together 1¼ cups flour, ¼ teaspoon salt and ¼ teaspoon soda. Stir into bowl mixture and blend well. Push from a teaspoon onto well-greased cookie sheet and bake in a hot oven 9 to 9 minutes.

Chili Is Widely Popular

Although chili con carne is Mexican in origin and tradition, it has become one of the most popular dishes in many other countries. Its ingredients are usually obtainable in various localities and it is ideal for al fresco meals or buffet suppers at any time of year.

To make perfect chili con carne, use green tomatoes instead of red ones—the green variety gives additional piquancy and flavor.

To make enough chili for six, mix about ½ cup of beef suet in a pan. In this cook 8 onions, thinly sliced, until golden. Remove the onions and to the fat in the pan add 3 pounds of tender beef, cut in half-inch cubes. Sear these quickly on all sides and then remove them.

In a large pan combine the fat, the onions and 6 tomatoes, peeled and sliced thin. Add a cup of boiling water. Bring the mixture to the boiling point. Rub 3 cloves of garlic on to a bread crumbs—2 per person—and let the crusts steep in the sauce for a few minutes. Then add the seared cubes of meat and season with 3 or more teaspoons of chili powder, according to taste. Let all simmer for ½ hour. Stir in a tablespoon of red wine or cider vinegar, a tablespoon of brown sugar and salt to taste. Do not overcook the meat, but when it is just tender, remove the stew from the fire and serve.

For chili con carne con frijoles you will need red kidney beans—adding after you have combined the meat with the vegetables as above. Cook for 30 minutes and season as before. This chili must be watched carefully to make sure it does not scorch. Avoid using too much liquid as the stew should be mushy rather than watery or juicy.

Fresh pineapple or chilled watermelon offers the perfect dessert choice.

(Released by The Bell Syndicate, Inc.)

Clam Stuffed Baked Potato

Cut of our pet files comes this recipe for clam-stuffed baked potatoes.

Get 4 large baking potatoes, bake them, cut and hollow out the shells. Leave enough potato in to strengthen the shells. Flake the scooped-out potato with a fork.

Scald a cup of milk and ¼ cup of clam liquor in a double boiler, adding 2 chopped stalks of celery and 3 slices of onion, minced. Cook for 10 minutes, then add 2 tablespoons of butter blended with 2 tablespoons of flour. Season with salt and pepper. Stir until thickened, then add 2 dozen soft shell clams which have been steamed open and removed from their shells. Mix with a little potato, then stuff into the potato shells. Sprinkle with paprika and grated Parmesan cheese. Put under broiler to brown cheese, and serve at once.

Cut the fat off a ham steak. Chop it up and spread over the steak with brown sugar and a tablespoon of dry mustard. Half-cover the steak with water and bake in a 350-degree oven for an hour. Add a tablespoon of Worcestershire sauce to the water.

Mushroom broth is a refreshing change from the usual heavy mushroom soup. It is made with a half pound of chopped mushrooms, simmered for 30 minutes in six cups of chicken broth. Add a wine glass of sherry before serving.

Toasted Sandwich Makes Filling Supper Dish

If you are fresh out of ideas for a short order supper dish, try toasted open sandwiches. With salad and a vegetable, one or two of these tongue-tinglers will make a hearty main-course meal. Pictured here is a combination of cold smoked beef and Canadian cheese put through the food chopper, then mixed with mayonnaise and prepared yellow mustard. When spread on bread and toasted, this puffs to twice its size, has a pungent flavor that is pleasing. The toasted open sandwich is a wholly satisfying main course dish. And best of all, they're filling. They're made of cheese, eggs, sausage meats, peanut butter, salad dressing, and when toasted slowly near the broiler they crisp, puff-up take on a brief thaw's heartening. Try some of these tonight:

TASTY OPEN SANDWICH

¼ lb. cooked smoked beef.
¼ lb. Canadian cheese.
2½ tablespoons prepared yellow mustard
¼ cup salad dressing or mayonnaise.
12-14 slices bread.

Put meat and cheese through food chopper. Mix well. Add mustard and salad dressing and blend thoroughly. Toast one side of bread. Spread sandwich mixture ¼-inch thick on untoasted side. Heat slowly under broiler for 4 to 6 minutes. Yields 6 open-faced sandwiches

NIFTY CHEESE SANDWICH

¼ lb. Canadian cheese, grated.
¼ cup prepared yellow mustard.
1 teaspoon Worcestershire sauce
8 slices bread

Cream together cheese mustard, and Worcestershire sauce. Toast one side of bread. Spread mixture on untoasted side of bread. Heat slowly under broiler until cheese melts. Yields 8 open-faced sandwiches.

Today's Pattern

LAURA WHEELER

A Lullaby Dolly superlatively soft and cuddly for naptime and bedtime! Quickly made of a mama's neck, it's perfect for a toddler.

Cute as little, means as much to your wee one. Pattern 770, doll directions; pajama pattern.

Laura Wheeler's improved pattern makes crochet and knitting so simple with its charts, photos and concise directions.

Send TWENTY-FIVE CENTS in coins (stamps cannot be accepted) for this pattern to the Pattern Department, The Daily Colonist, Broad Street, Victoria, B.C. Print plainly SIZE, NAME, ADDRESS, STYLE NUMBER.

New! Household accessories to knit! Motifs to paint on textiles! Send 25c today for our new Laura Wheeler Needlecraft Book. Illustrations of crochet, embroidery patterns plus many fascinating hobby ideas. And a free pattern is printed in the book.

Today's Pattern

9420 14-20, 32-42

MARIAN MARTIN

Be a prettier slimmer you in this JIFFY Marian Coat. Ruffled collar and dipped waistline are flattery! Easy to put on, it wraps, buttons, and you're dressed!

Pattern 9420, sizes 14, 16, 18, 20, 32, 34, 36 38, 40, 42. Size 18 takes 4¼ yards 36-inch, ¼ yard contrast.

This easy-to-use pattern gives perfect fit. Complete, illustrated Sew Chart shows you every step.

Send TWENTY-FIVE CENTS in coins (stamps cannot be accepted) for this pattern to the Pattern Department, The Daily Colonist, Broad Street, Victoria, B.C. Print plainly SIZE, NAME, ADDRESS, STYLE NUMBER.

New season's styles for you to sew! Send 25c for our Marian Martin Fall and Winter Pattern Book. Fashions for the young and young in heart plus Christmas ideas galore! A free pattern of a blouse to make from a yard of 35-inch fabric is printed in the book.

BEST BUYS IN SCHOOL CLOTHING . .
"From the Store Where Things Are Different"

AUTHENTIC TARTAN SKIRTS
Sizes 8 to 14 Prices from 2.98
Sizes 8 to 18 Prices from 4.50

TWEEN AGE SKIRTS
Plaids, checks, in corduroy, velvet and tweeds in junior sizes. Sizes 10 to 18 Prices from 4.50

BLOUSES
Variety of novel styles, sizes 12 to 18 Prices from 2.98

DRESSES
Styles of your choice. Sizes 8 to 18 Prices from 2.98
Sizes 10 to 18 Prices from 3.98

Boys' "Roamling Jacket"
Elmer Tweed and high waist band
Sizes 6 to 14 2.98

College Boys' NYLON SOCKS
Price 1.50

Also T shirts, Gaucho shirts, sweaters, long pants jackets

GIRLS Students PYJAMAS
These are different! Pleasingly with drapes dancing Sizes 14 to 20 and only 3.98

New Arrivals COAT SETS
Girls' sizes 2 to 6x
Price from 5.95 to 6.98 to 13.95
Full coat and set Sizes

ST MICHAEL SWEATERS
Lambs wool and wool, medium weight. Pullovers from 3.50
Cardigans from 5.95

TANG'S PAGODA
2626 DOUGLAS ST PHONE G 8688

READ THE COLONIST
For Advertising Information
SAVE MONEY!

THEY ALL HAVE SHOES FROM Cathcarts
For School Comfort! For Looks on Dotes!

Black and Brown BROGUE OXFORDS
With shoal tongue and low heel, these are neat and solid comfort. sizes 4½ to 10½, widths AAAA B
11.50

BROWN LEATHER CAPERS
Suite crepe soles.
8.98

LOAFERS
For the easy comfort lily
8.95

717 FORT Cathcarts G 6111

Sale!
In Time for BACK to SCHOOL
Shop Door Opening for These!

BLOUSES
Tailored or feminine styles. Everything for your back-to-school wardrobe
From 2.98

SKIRTS
Gabardines Tweeds. Sizes 12 to 20. Greatly reduced From
3.98

A CLEARANCE OF LINGERIE
PANTIES 49¢
NIGHTIES 3.95
SLIPS 2.95
PYJAMAS, from 2.95

LIGHT-WEIGHT SUITS
for back to school. A variety of colors. Sizes collectively, 12 to 18
12.00 34.50

OTHER UNADVERTISED VALUES ALL SALES FINAL
Jean Burns
1211 DOUGLAS ST. E 2033

CLOTHES FOR YOUR College Way of Life

FOR YOUNG MEN
JACKETS
Plaid and plain mackinaws in a variety of styles, including the popular "Hudson" shirt jacket
$9.95 to $17.95

Youths' Sweaters
Cardigan and pullover styles in almost every color
$3.95 to $10.95

PANTS
Gabardines and worsteds, specially priced for the back-to-school season from
$8.95

For the back-to-school month, pay on a visit and save

FOR GIRLS
100% Wool or Nylon SWEATERS
Cardigans, slip or long-sleeve styles in a large variety of college colors and fancy knits
$2.95 to $7.50

BLOUSES
Short and long sleeves in nylon and Celanese or in a variety of new styles. A large selection of classic and fancy selection
$2.95 to $5.95

SKIRTS
Plaids, woolens, taffetas, gabardines, and corduroys, straight or flared skirts, all styles
$5.95 to $7.95

IMPERIAL CLOTHIERS
(MEN'S AND LADIES' WEAR)
1317 GOVERNMENT ST. PHONE G 6132

The Suit Picture for Fall

Suits are Slim! Slim! Slim!
Fabrics are Texturesome!
Prices are Comfortably Low!

Right here NOW! The backbone of your new season wardrobe . . . new Fall suits that predict accurately the way you'll look this Fall! High quality all-wool gabardines, worsteds . . exceptionally tailored . . . exceptionally fair in price Come in today!

45.00 to 55.00

A.K. LOVE Ltd.
708 VIEW STREET

Budget Terms

Don't be HALF-SAFE

It's easy to be SURE

NEW... CREAM DEODORANT with CREAMOGEN
...safely STOPS under-arm PERSPIRATION
[51% Creamier—Will not dry out]

1. Instantly stops perspiration 1 to 3 days, keeps underarm dry. Acts safely, as proved by leading doctors. Avoid is Canada's largest selling deodorant
2. Does not get dryness or men's shirts. Avoid is Aluminum Sprayless Liquid, no Aerosol Seal—harmless to fabrics.
3. Does not irritate skin. Can be used right after shaving. Antiseptic. Safe. Preserved by 117,000 users.
4. Is pure, white, stainless vanishing cream. 51% creamier with new ingredient Creamogen. Guaranteed not to dry out. Stays smooth and creamy to bottom of jar.

Numerous other from prominent users, in 2 seconds. Antiseptic, pure, non-irritating, shower-fresh deodorant for all liquids

GUARANTEED NOT TO DRY OUT IN JAR OR ANYWHERE ELSE! If new 51% Avid will not dry out or crystallize in use, or flow again, return to Carter Products Inc., Toronto 1, Canada. Carter Products Inc.

ARRID 39¢ 40¢ 69¢ and 89¢

DON'T BE HALF-SAFE, BE ARRID-SAFE. USE ARRID—TO BE SURE!

WASHER REPAIRS
For Prompt and Efficient Service. All Makes
PHONE G 3021
A.E. TAYLOR & CO.
816 FORT STREET
WRINGER ROLLS FOR ALL MAKES

ENDS SATURDAY
August Furniture SALE
Take advantage of special values in all departments This week we have placed new merchandise on our floors and all specially priced for our August Sale.
• BEDROOM SUITES • CHESTERFIELD SUITES—Including many fine, latest-design Kroehler Suites.
• DINING-ROOM SUITES • DAVENPORT SUITES
• OCCASIONAL FURNITURE • CARPETS • LINOLEUM
A Fine Selection of Really Attractive
INDIAN CARPETS
• EASY TERMS ARRANGED on all purchases at sale price. • 3 MONTHS' FREE STORAGE IF REQUIRED
Home Furniture Co.
B 5138 Just Above Blanshard 828 FORT

Services Swing Into Action as Strike Ends

Wilfred Stevens, 1580 Kisber Avenue, and other postal clerks worked until early hours this morning preparing heavy mail loads for Up-Island points as E. & N. Railway trains prepared to roll again after union leaders declared strike over.

—Colonist Photos.

E. & N. Railway officials worked far into night organizing train crews and preparing equipment for normal service. First train leaves depot on schedule at 9:30 a.m. Standard Time for Courtenay and Port Alberni. A. J. Cowie, superintendent (left) and W. H. Cropp, assistant chief clerk, are shown checking first load of baggage.

Rail Tickets Now on Sale For Mainland

Vancouver Island people can now buy a rail ticket to any point on the continent—but they still face the problem of getting to the Mainland.

With transcontinental rail service resumed but the direct steamer link still missing, both rail companies were selling tickets at a brisk rate. Booking office staffs in Victoria had worked throughout the strike, making indefinite reservations for the earliest available trains and definite reservations a safe time ahead.

R. J. Burland, Canadian Pacific passenger agent in Victoria, said his office was issuing tickets to Prairie and Eastern points with the proviso that passengers must find their own way to Vancouver. Fares to points east of Calgary cost the same when booked from Victoria as when booked from Vancouver.

VANCOUVER ONLY

For points west, the office is selling tickets from Vancouver only.

Some time before the strike officially ended, the C.N.R. had been making definite reservations from Saturday onward, reported Austin Curtis, agent.

Travelers were still crowding the remaining services between the Island and Mainland—Trans-Canada Air Lines, private air services, and Black Ball Ferry lines to Washington points.

Esquimalt & Nanaimo Railway's two passenger trains will run north and south on schedule today, and the C.N.R.'s freight service will run to Cowichan Bay this afternoon. The C.N.R.'s regular switch service starts this morning.

LEAVE ON SCHEDULE

Passenger trains of both companies will leave Vancouver on schedule today, officials of both railways announced.

First departure of C.P.R. will be Transcontinental train No. 2, which will leave at 10 a.m. P.S.T. Night trains for Montreal and Toronto will leave on schedule at 7:30 p.m. and 8 p.m. Kettle Valley trains No. 46 and 12 will also leave on schedule at 4:30 p.m. and 5:35 p.m.

Train No. 14, which connects at Moose Jaw with the train for St. Paul, has been cancelled in accordance with the regular season schedule. Passengers for this trip will be handled on train No. 8.

TRAINS FOR EAST

On the C.N.R., passenger trains for Montreal and Toronto will also leave tonight at 7:30 p.m. and 8 p.m.

First incoming train on C.P.R. lines will be No. 11 from Penticton Thursday morning. This will be combined with train No. 45, also from Penticton.

Transcontinental train No. 1 from Calgary will arrive in Vancouver on schedule tonight. Transcontinental trains No. 3 and 5 leave Calgary this morning and arrive in Vancouver Friday morning.

Five persons escaped safely to shore yesterday as fire engulfed a 130-foot yacht in Deception Pass.

A brief message from a Coast Guard PBY flashed this information to headquarters. More details were expected as soon as the plane reached base.

The report stated that the name of the craft was unreadable due to dense clouds of smoke pouring up from the burning yacht.

First reports told of survivors being sighted in boats near the burning craft and that some were seen on the nearby shore.

A Coast Guard amphibious plane was dispatched from Port Angeles to assist an 83-foot patrol boat, which had been cruising south of the burning ship.

Deception Pass is a channel between Whidby Island and the Mainland.

Canadian National Railway roundhouse, near Pontiac Bridge, was returned to active list early last night when word was flashed that strike was over. Engines which lay idle for days got steam up in preparation for action at 6 p.m. Engineer Jim Walker is shown lighting firebox of yard engine.

Fur Farmers Will Benefit

EDMONTON, Aug. 30 (CP)—A plan to control distemper in fur-bearing animals—believed the first of its kind in North America—was announced today by Agriculture Minister David Ure of Alberta.

Distemper is the most infectious disease of the fur industry and its control has been costly to ranchers.

Mr. Ure said an agreement has been reached between his department and the Alberta Fur Breeders' Association to formulate a distemper vaccine assistance plan.

Vaccine will be supplied without charge to infected ranches and at half price to neighboring ranches within a certain radius.

COSTLY FREEDOM

It cost the British Government £20,000,000 to free the slaves in 1833.

Potatoes Subjected To Birth Control

LONDON, Aug. 30 (CP)—Birth control for potatoes is the latest idea for British scientists.

A new powder, IPPC or isopropylphenylcarbamate, inhibits the "motherly instinct" in a potato and stops it from sprouting.

Annually, nearly 800,000 tons of potatoes start sprouting during storage and become useless for eating.

"If potatoes are sprayed with the powder dissolved in water, before storage, sprouting can be ended," manufacturers claim.

Wires of the scientists volunteered to test the treated potatoes.

Report: No effect on flavor.

I Want

Makes 6 Servings

Western Canada's Largest Importers of Oriental Rugs and British Broadlooms

When it Comes to Carpets . . .

The choice of floor coverings is an investment in lasting beauty and satisfaction in your home. It calls for consultation with specialists in rugs and carpets, men trained and qualified to help you in your choice. At Jordans you find the finest in Oriental rugs, direct from the bazaars of the East, the masterpieces of textile beauty from the looms of Great Britain. At Jordans you will find the selection, the quality, the dollar for dollar value in rugs and carpets for every room, for every home, and at prices that will meet the demand of the most modest budget.

Helpful Dependable Advice

If you wish, one of our trained and experienced men will visit your home to give you advice and guidance in selecting the right rugs for your particular purpose.

Every Jordan Rug carries an unconditional warranty of complete satisfaction.

CONVENIENT BUDGET TERMS

JORDANS LTD.

1728 DOUGLAS STREET — OPPOSITE HUDSON'S BAY COMPANY

VANCOUVER — CALGARY — and now VICTORIA

Charge Accounts Invited

Naturalizer

you can feel the good fit

"Moda" black suede $15.95

black suede opera pump • mid heel

Ingledew's

749 Yates St.

with a pair of fine shoes

mail orders promptly filled

MOFFAT Electric Ranges

Cooking Magic, in Ranges of Tomorrow for Your Kitchen Today!

187.50 to 484.00

Kent's TERMS

742 FORT

Monaseal COSTS SO LITTLE

Your Most Economical Finish for Walls & Ceilings

For a variety of home-baked cakes

The Only Cake Mix with Wonderful Swans Down Quality

Swans Down Instant Cake Mix

Relax... with a cup of Canterbury

...the tea with the flavour most folks like best! Rich and robust, yet soothing, satisfying...Canterbury's flavour is just the way you like it. Enjoy a steaming cup often. Everybody who tries Canterbury likes it!

it costs you less at SAFEWAY

FOODS for LABOR DAY featured now at SAFEWAY

Get set for a weekend of fun by stocking up on foods for the long holiday. See values below—

Prices Effective
AUGUST 31st SEPT. 1st and 2nd

LABOR DAY
All Safeway Stores Will Be Closed Monday, Sept. 4th

★ PEACHES
Highway Standard, Halves 20-oz. cans ..... **2 for 45c**

★ CREAM CORN
Gardenside Standard 15-oz. cans ..... **2 for 21c**

★ ORANGE JUICE
Full-O-Gold, 48-oz. can **49c**

Canned Goods
- **Crabapples** Taste Tells, Choice, 20-oz. cans — 2 for 25¢
- **Fruit Salad** Taste Tells, Choice, 15-oz. can — 28¢
- **Pineapple** Gold Seal, Choice, sliced, 20-oz. can — 34¢
- **Pineapple** Thomas, Australian Choice, 20-oz. can — 32¢
- **Asparagus Tips** Tender Tip Pussy, 12-oz. can — 38¢
- **Lima Beans** Taste Tells, 15-oz. can — 14¢
- **Green Beans** Briargate, Pussy, white, 15-oz. can — 20¢
- **Kernel Corn** Country Kist, whole, 15-oz. can — 2 for 23¢

Breakfast Foods
- **Bran Flakes** Kellogg's, 14-oz. pkg — 21¢
- **Puffed Wheat** Quaker, 6-oz. pkgs — 2 for 33¢
- **Muffets** Quaker, 8-oz. pkgs — 2 for 25¢

Vinegars
- **Cider Vinegar** Heinz, 32-oz. bottle — 27¢
- **Malt Vinegar** Heinz, 32-oz. bottle — 27¢
- **White Vinegar** Heinz, 24-oz. bottle — 29¢
- **Malt Vinegar** Western, 100-oz. jug — 98¢
- **White Vinegar** Western, 100-oz. jug — 85¢
- **White Vinegar** Heinz, 100-oz. jug — 89¢

Juices
- **Apple Juice** Westfair, 20-oz. cans — 2 for 23¢
- **Apple Juice** Sun Ryse, Unsalted, 48-oz. can — 28¢
- **Blended Juice** Fruit o' Gold, 48-oz. can — 51¢
- **Grapefruit Juice** Townhouse, 48-oz. can — 49¢
- **Grapefruit Juice** Sunsetera, 20-oz. cans — 2 for 35¢
- **Tomato Juice** Libby's, Pussy, 20-oz. cans — 2 for 25¢

Canned Meats
- **Wieners and Beans** Burns', 15-oz. can — 27¢
- **Bologna** Burns', 12-oz. can — 39¢
- **Corned Beef** Kraftex, 12-oz. can — 39¢
- **Jellied Chicken** Parmentelle, 7-oz. can — 64¢
- **Boiled Dinner** Libby's Canadian, 15-oz. can — 23¢

Canning Supplies
- **Gem Jars** Improved, small, dozen — 1.27
- **Gem Jars** Improved, medium, dozen — 1.49
- **Lids** Bernardin, wide mouth, pkg — 24c
- **Lids** Bernardin, standard, pkgs — 2 for 35c
- **Rubber Rings** Bernardin, white, pkg — 7c
- **Rubber Rings** Bernardin, red, pkg — 7c
- **Certo Liquid** 6-oz. bottle — 25c

Sea Foods
- **Chicken Haddie** Lily, 14-oz. can — 29c
- **Minced Clams** Barrisky, 7-oz. can — 16c
- **Kippered Snacks** Kinner Juice, Tuna in Oil, Pussy, 3¼-oz. can — 2 for 19c
- **Sockeye Salmon** Taste Tells, 7¼-oz. can — 39c

Staples
- **Baby Soup** Campbell's, 6-oz. jars — 3 for 28c
- **Creamettes** 6-oz. pkgs — 2 for 21c
- **Spreadeasy Cheese** Burns', 6-oz. pkg — 27c
- **Baby Foods** Heinz Assorted, 6-oz. cans — 3 for 25c
- **Baby Foods** Aylmer Assorted, 6-oz. cans — 3 for 22c
- **Baby Foods** Libby's Assorted, 6-oz. cans — 3 for 22c

Household Items
- **Bleach** Brooks, 26-oz. bottle — 9c
- **Spic and Span** Giant, household, pkg — 59c
- **Bleach** Javex Gal, 25-oz. bottle — 16c
- **Kleenex Tissues** Pkg. 300's — 2 for 35c
- **Toilet Tissue** Westminster, 4-rl. pkg — 4 for 29c

Picnic Items
- **Drinking Straws** Stone's, 100's, pkg — 10c
- **Paper Napkins** Embassy, 40's, pkg — 33c
- **Sandwich Bags** Snack, pkg — 10c
- **Wax Paper** Foodsaver, 100 ft., pkg — 29c
- **Prepared Mustard** Libby's, 6-oz. jar — 9c
- **Noodle Soup Mix** Lipton's, 2½-oz. pkgs — 2 for 25c
- **Miracle Whip** Kraft, 32-oz. jar — 72c
- **Pork and Beans** Taste Tells, 15-oz. cans — 2 for 21c
- **Sandwich Spread** Best Foods, 16-oz. jar — 44c
- **Spaghetti and Cheese** Francis American, 15-oz. can — 15c
- **Mayonnaise** Best Foods, 16-oz. jar — 49c

EMPRESS PURE JAMS
Empress Jam outsells all other brands. It's first choice today with housewives . . . for purity and wholesomeness . . . true-fruit flavor, made from the choicest fruits and berries

- **Black Currant Jam** 24-oz. can — 56c
- **Strawberry Jam** 24-oz. can — 68c
- **Apricot Jam** 48-oz. can — 89c
- **Strawberry Jam** 48-oz. can — 1.25

MARMALADE
Empress Marmalades are a delicious treat on toast at breakfast or at any other time

- G.L.O. Marmalade, 48-oz. can — 72¢

Baking Needs
- **Cake Icing** Little Dipper, 16-oz. pkg — 31c
- **Chocolate Cake Mix** Little Dipper, 14-oz. pkg — 29c
- **Shortening** Bakeasy, 16-oz. pkg — 33¢
- **Lard** Maximum, 16-oz. pkg — 29c
- **White Cake Mix** Little Dipper, 14-oz. pkg — 29c
- **Flour** Kitchen Craft, 9-lb. bag — 34c
- **Pastry Flour** Wild Rose, 7-lb. sack — 52c
- **Sultanas** Australian, 8-lb. bag — 33c

Margarines
- **Nucoa** 1-lb. pkg — 36c
- **Blue Bonnet** 1-lb. pkg — 42c
- **All-Sweet** 1-lb. pkg — 37c
- **Harvest** 1-lb. pkg — 39c
- **Margene** 1-lb. pkg — 38c
- **Good Luck** 1-lb. pkg — 38c
- **Delmar** 1-lb. pkg — 37c

EDWARDS COFFEE
Its finer coffee packed. Rich, full-bodied, fragrant. If you prefer coffee vacuum packed in tin, rewards is your buy.

Drip or Regular Grind, 16-oz. can 97c

CLIP THIS COUPON
THIS COUPON WORTH 10¢
towards the purchase of a one pound tin or package of
EDWARDS or NOB HILL COFFEE
THIS COUPON REDEEMABLE AT ANY SAFEWAY STORE
LOCATED IN BRITISH COLUMBIA
EXPIRY DATE SEPTEMBER 15, 1950
YOU SAVE MONEY
10¢

NOB HILL COFFEE
Gives you vacuum pack quality with paper bag thrift. Rich, hearty flavor. Ground fresh to order when you buy

16-oz. Package 93c
2-lb. Bag $1.83

GRAPES
Thompson Seedless, **2 lbs. 33c**

- **RIBIER** Grapes, sugar sweet — lb. 20¢
- **MALAGAS** Juicy Red Grapes — 2 lbs. 33¢

- **ORANGES** California, Full of Juice — lb. 12c
- **PEACHES** Colorado Elberta Freestone (Arriving Friday) Approx. 16-lb. case — 2.95

- **APPLES** Cooking — 4 lbs. 25¢
- **WATERMELON** Klondyke — lb. 7¢
- **TOMATOES** Field — lb. 11¢
- **LETTUCE** Local Head — lb. 9¢
- **CELERY** Local, Fresh — lb. 8¢
- **CAULIFLOWER** Local — lb. 17¢
- **CUCUMBERS** Local — lb. 6¢
- **ONIONS** Cooking, imported — lb. 6¢
- **VEGETABLE MARROW** Local — lb. 3¢
- **CARROTS** Bunch — lb. 6¢
- **POTATOES** New — 10 lbs. 35¢
- **CABBAGE** New Local — lb. 5¢

- **CORN ON COB** Local, tender — lb. 8¢

We reserve the right to limit quantities.

CANADA SAFEWAY LIMITED

HAMS
DELICIOUS TENDERIZED

SMOKED HAMS Whole or Half .... lb. 65c

Smoked PICNICS Pork Shoulders, Picnic Style ..... lb. 51c

- **ROUND STEAK OR ROAST** Red or Blue Brand Beef, lb. — 93¢
- **CROSS RIB ROAST** Red or Blue Brand Beef, lb. — 79¢
- **SIRLOIN TIP ROAST** Red or Blue Brand Beef, lb. — 93¢
- **PLATE OR BRISKET BEEF** lb. — 39¢
- **COOKED HAM** Sliced, ¼ lb. — 55¢
- **MEAT LOAF** Plain, sliced, ¼ lb. — 25¢
- **CORNED BEEF** Sliced, ¼ lb. — 32¢
- **ENGLISH BRAWN** Sliced, ¼ lb. — 25¢

★ COTTAGE ROLLS
Visking Casings, lb. **79c**

★ SHOULDER LAMB
Square Cut, lb. **67c**

SAFEWAY

"SELF-SERVE" MEATS
Serve yourself quickly or leisurely from the "easy-to-shop-from" cases in our newly remodelled Safeway located at 702 Fort Street. Complete selection of meats, pre-cut and pre-packaged.

Deadline Set to Start Film, "Father's Little Dividend"

HEARD IN HOLLYWOOD

By DOROTHY MANNERS

HOLLYWOOD, Aug 30 (INS)—September 12 is the deadline set by M-G-M for Elizabeth Taylor to be here for "Father's Little Dividend".

Before this, an explosion of rumors had been set off when Elizabeth caught a plane out of New York alone.

She checked into The Stevens Hotel in Chicago with bridegroom Nicky Hilton missing. But several hours after Elizabeth's arrival, young Hilton checked in and joined his bride in the honeymoon suite.

From Chicago they flp to El Paso, Texas, to see Nicky's mother, Mrs. Mary Rasen.

TOSCANINI SIGNS

Never an edition goes by that something doesn't pop from Jerry Wald and Norman Krasna at R.K.O.—the latest being a contract with the great Arturo Toscanini to make his Hollywood screen appearance in "Stars and Stripes Forever"—the Al Jolson (they hope) picture.

The maestro conducts two numbers—Sousa's stirring "Stars and Stripes Forever" and a symphonic arrangement of "Dixie". It does not mean, however, that he would have to hurry here from Europe. The orchestrations could be made at the end of the picture or any time—practically at Toscanini's convenience.

* * *

CHOSEN FOR ROLE

Rhonda Fleming, luscious redhead, and a dreamboat in Technicolor, gets the co-star call opposite Ronald Reagan in "The Last Outpost" for Bill Pine and Bill Thomas.

She should feel really pleased over the way her selection came about. Pine and Thomas submitted a list of available actresses to the theatre men who rentase their pictures asking "which one?" They voted big for Rhonda. Considering that the list went to exhibitors in 48 towns—that's quite a compliment.

It's her second for the two Bills. She also did "Eagle and the Hawk" for them.

"LOCHINVAR" PLANNED

Several years ago J. Arthur Rank had his eye on making "Lochinvar." Well, he isn't going to, but his son-in-law, Fred Packard, is.

Packard will produce the classic about the rider who came out of the West, "through all the wide border his steed was the best," for Columbia release in the best swashbuckling traditions—and in Technicolor.

The tall adventure script by Jimmy Raker and Wolfe Rende is said to be a honey.

* * *

RANDOM SNAPSHOTS

On the sentimental side was the farewell dinner for two Andre Previn and Phyllis Kirk gave themselves at the Talisho two nights before Andre's departure for Camp Cook. Uncle Sam's canceled their wedding plans.

Margaret Whiting and Lou Busch made their first cafe appearance since their Mexico elopement, at the Bar of Music's tenth anniversary party. It was also the first appearance of the Rudy Vallees in some time.

Mercedes McCambridge is helping her maid recover several thousand dollars swindled from the girl in a property deal.

Nora (Mrs. Dick) Hayrnes made her first test flight for a pilot's license when she flies Dick to Sacramento for his appearance at the Fair.

After eight weeks on the road with "Our Very Own," Joan Evans gets home tomorrow, pretty beat. Bob she did a whale of a job.

Tony Martin and Cyd Charisse wanted a boy all along—so they are extra delighted about eight-pound Tony, Jr., parked in the nursery at St. John's Hospital.

Now Showing at Royal Theatre

Joel McCrea, Ellen Drew and little Dean Stockwell as they appear on the Royal screen in "Stars in My Crown," M-G-M's stirring drama of a two-fisted cavalryman turned preacher, who brings love and laughter to a pioneer community. Alan Hale, Lewis Stone, James Mitchell and Juano Hernandez are others in a fine cast.

Powder Blue Dinner Jackets Latest Trend

MONTREAL, Aug. 30 (CP)—A few years ago, a male wouldn't be found dead wearing a powder-blue dinner jacket, or a maroon or scarlet one. But times change, and so do men's fashions.

When the white, shawl-collar, double-breasted summer formal jacket made its first appearance some years ago, people scoffed. But the idea caught on.

Today, according to Emile Regal, chairman of the board of the Montreal Clothing Designers' Club, the powder-blue jacket with tropical cloth trousers in navy blue and a navy tie is not only acceptable, but has become popular.

MAROON OR WINE

The maroon, or wine jacket with navy trousers and a maroon bow, as well as the navy blue jacket and grey flannel trousers, are adding color to summer functions. Comfort is added by the lightweight tropical cloths.

Although the male trend to color appears to be a comparatively new and bold departure from the traditional black, Regal says that, like most fashions, this one is a throwback to a century-old fashion when men wore scarlet and blue tailcoats with gold trim and matching toppers.

He doesn't think we'll get back to that, but he does see a general swing toward more colorful garb.

PLAZA Starts Today
THE EAST SIDE KIDS in "BOYS OF THE CITY"
with BOBBY JORDAN · LEO GORCEY
A FOUR-BELL production
Eddie Howard Victor Recording Star in His Screen Debut "FEUDIN' RHYTHM"
SAM KATZMAN
JO SISTROM · STEWARTS
WILLIAM STEINER
HIDDEN HIT!

—"I'M THE ONLY SENSIBLE ONE IN THE PICTURE—THE REST ARE ALL NUTS!"
From the Company that gave you: THE EGG AND I, FAMILY HONEYMOON, and FRANCIS!
Louisa
The FUNNIEST thing that ever happened to a family!
It's the laugh of the town!
Extra! "FUN AT THE ZOO" LATEST ODEON NEWS
Feature at: 1:34, 3:31, 5:34, 7:37, 9:31
Ronald REAGAN · Charles COBURN · Beth HUSSEY · Edmund GWENN · Spring BYINGTON
A UNIVERSAL INTERNATIONAL PICTURE
STARTS TODAY
ODEON

"It's never too late to start LIVING!" —so says Mr. Polly
HE'S THE LOVABLE LAUGHABLE NOBODY WHO ALMOST KILLS HIMSELF TO BE SOMEBODY!
NOVEL CAFE WITH HIM AND AT HIM!
A NATIVE GENIUS JOHN MILLS in "The History of Mr. Polly"
with KELLY AND DAVIS · PEGGY DUNNER · MITZY AND DAVID · GEORGE SANDERSON · JERRY GORDON
Based on the best selling novel by H. G. WELLS
OAK BAY
DOORS OPEN 6:30 — 8:00

PUNNIEST, ZANIEST MUSICAL EVER
Spike Jones AND HIS NEW MUSICAL DEPRECIATION REVUE of 1951
featuring THE CITY SLICKERS AND ENTIRE COMPANY
WITH DOODLES "TEETLEBAITS" WEAVER, GEO. ROCK, DELAN GRAYCO, SIR FREDERIC CAR, THE MORGANS, DR. BORATIO Q. BUNDRATS AND CONCERT OF 40
ARENA — TUESDAY
SEAT SALE — KEMP'S, 742 FORT ST.
1.50, 2.00, 2.50, 3.00, tax incl.—Proceeds Kinsmen Charities

GORDON REID
CKDA's Assistant Manager, Along With DAVE HILL, Presents "Reid's Hit Parade"
Every Thursday Evening at 8:30
Come Along and Win Items Plus MacLEAN'S BAKERY PRODUCTS
CKDA 1340 on the DIAL

There's "Suspense" on the Air Again
TONIGHT AT 6
This presentation of thrills, chills and mystery by famous writers and artists returns to the air.
Tonight it's Pat O'Brien in "TRUE REPORT"
The story of conflict between a policeman's sense of duty in his job and family ties.
CJV DIAL 900

golfing
Matured and Bottled in England
and LEMON HART
ROYAL NAVY DEMERARA RUM
This advertisement is not published or displayed by the Liquor Control Board or by the Government of British Columbia

COLOR by TECHNICOLOR
RANDOLPH SCOTT · DORIS DAY · ZACHARY SCOTT · WARNER BROS.
COLT .45
Now Showing! at 1:40, 5:10, 8:40 P.M. 7:10, 9:31
CAPITOL
Holiday Midnite Show SUNDAY NIGHT AT 12:01 A.M.
"FANCY PANTS" Starring BOB HOPE
TICKETS NOW ON SALE

TODAY Sat. & Sun. at 2:00, 5:30, 9:30
"The Sheriff's Daughter"
Formerly "A Ticket to Tomahawk"
MADE IN Technicolor
you lather soap off!
Dan Dailey · Anne Baxter
2nd BIG HIT!
That JOHN GARFIELD SOCK!
Marketing Fatty
UNDER MY SKIN
ATLAS

HOPE is whooping it up in the wild, wild West!
FUNNIER THAN 'THE PALEFACE'!
Paramount presents BOB HOPE · LUCILLE BALL
Fancy Pants
Color by Technicolor
ROYAL STARTS MONDAY!

Starts at 1 P.M. Feature at 1:40, 3:40, 5:40, 7:40, 9:40
It's Real! It's Human! It's Great Entertainment! A Show for the Family!
ROYAL
Joel McCrea · Ellen Drew · Dean Stockwell
STARS IN MY CROWN
ON STAGE TONIGHT AT 8:30
AND EVERY THURSDAY NIGHT
"SPOTLIGHT ON YOUTH"
A Half Hour of Snappy Entertainment by Victoria's Best Teen-Age Talent — Come and Vote for Your Favorite Performer

When Empires Crumbled . . . and Conquering Armies Marched . . . in the Adventure of the Ages!
"The Hordes of Kublai Khan are on the March!"
The Black Rose
COLOR BY Technicolor
Tyrone POWER · Orson WELLES
CECILE AUBRY · JACK HAWKINS
All the romance, hate and adventure of a great novel is on the screen!
Starts FRIDAY
ENDS TODAY TITO GOBBI in VERDI'S "RIGOLETTO"
Dominion

FEATURES THAT PLEASE—KEEP AN EYE ON THE FOX QUADRA & HILLSIDE
September 1 during the start of the 1950-51 Theatre Season, the Management and Staff of the Fox Theatre has set a higher standard of Comfort and Entertainment for their many friends . . . Our Projection and Sound Equipment are duplicates of those noted among the world's finest . . . Progressive Advancements being made to our Year-Around Air Conditioned Theatre, which is also noted "Acoustically Perfect" . . . The "Star Studded Product" of the various Film Companies which will be shown on our screen is "BETTER THAN EVER."
Put all these important and necessary factors together and it will revolutize and invigorate your interest for Movie Entertainment and our part in Shipwrecking for an "Enlightening" and "Enjoyable" Season.
The following productions listed are samples of many High Quality Features to come, which will be advertised in the papers and on the radio on their respective dates.

MON., TUES. AND WED. SEPTEMBER 4, 5, 6
Holiday Attraction
"Dancing in the Dark"
In Technicolor
Show Continuous From 1 P.M. Monday—Labor Day

THURS., FRI. AND SAT. SEPTEMBER 7, 8, 9
"THE BIG LIFT"
20th Century Fox Special
Starring: Montgomery Clift and Paul Douglas

MON., TUES. AND WED. SEPTEMBER 11, 12, 13
"Prince of Foxes"
Another 20th Century Fox Special
Starring: Tyrone Power · Orson Wells

THURS., FRI. AND SAT. SEPTEMBER 14, 15, 16
J. Arthur Rank's Special Production
"OLIVER TWIST"
With Robert Newton · Kay Walsh

Our "Hopalong Cassidy" Club commences Saturday, September 16. A "Hopalong Cassidy" story will be shown for 12 consecutive Saturdays in consumation with regular afternoon program. Register for your club ticket at Box Office to obtain prize.
Children 15c; Adults 35c.
Box Office open Sat. 12 Noon

MON., TUES. AND WED. SEPTEMBER 18, 19, 20
An M-G-M Technicolor Special
"The Forsythe Woman"
Starring: Errol Flynn · Greer Garson
From the Book "THE FORSYTHE SAGA"

THURS., FRI. AND SAT. SEPTEMBER 21, 22, 23
Thur 20th Century Fox Special
"12 o'Clock High"
With An Outstanding Cast

MON., TUES. AND WED. SEPTEMBER 25, 26, 27
Double Feature Program
"THE BRIBE"
Starring Robert Taylor
Plus: A Comedy Feature "MAKE MINE LAUGHS"

THURS., FRI. AND SAT. SEPTEMBER 28, 29, 30
"GOOD SAM"
Starring Gary Cooper
Plus: Fox News, Cartoon and Travelogue

COMING OCTOBER 2
"SARABAND"

PROGRAMS SUBJECT TO CHANGE OWING TO CANCELLATIONS

SELECTED SHORT SUBJECTS WITH ALL SINGLE FEATURE PROGRAMS
Doors Open 6:30 P.M. Saturdays and Holidays, 1 P.M.
FOX MOVITONE NEWS Every Thurs., Fri. and Sat.

NOW SHOWING
TODAY, FRI. AND SAT.
Doors Open 6:30 P.M.
Saturday Show Continuous From 1 P.M.
M-G-M'S FINEST PICTURE!
BATTLEGROUND
THE GUTS, GAGS AND GLORY OF A LOT OF WONDERFUL GUYS!
Plus FOX NEWS AND CARTOONS
FOX
Air Conditioned for Your Comfort

Toronto Mines and Oils

(Sager Investments, Ltd.)

OILS	Bid	Asked
Anglo-Canadian	810	840
Atlantic Oil	350	360
Calgary	300	325
Canoil	300	325
Prairie Oil & Oil	260	400
Home Oil	141	151
Oleum	730	750
Pacific Petroleum	28	29
Perlas	13	15
Scurry	13	13½
MINES		
Aralcho		
Amalgamated Larder	20	22
Ameriore	7½	8
Anacon	25	27
Akaitcho	100	110
Arjon	14	15
Bidgood	65	70
Bagamac Reward	9	9
Bonville	20	22
Bralorne	34	35
Bayrand	7	8
Buffalo Ankerite	13	15
Buffalo Amulet	15	16
Bevcourt	55	60
Bank Venture	40	50
Campbell Red Lake	810	830
Cassiar Trend	20	22
Canadian Malartic	75	77
Central Patricia	1.00	1.05
Chemical Research	170	175
Chartered	79	80
Cathedral Willans	130	140
Cobalt Silver	65	70
Coniagas	340	350
Cariboo	80	87
Cons Beaty	90	94
Cons Bathurst	48	50
Cons Reward	40	45
Cons Sannhills	113	117½
Crown	40	45
Discovery T.N	90%	91
Dominion	40	45
Double A	90	95
East Malartic	163	164
East Sullivan	700	710
Elder	15	17
Eldorado	40%	41
Eureka	20	22
Fortuniplex	400	500
Gold Belt	20	22
Gold Lake	10	12
Golden Manitou	270	275
Harrisons	75	80
Hasaga	20	22
Hats Oil	4½	7
Hedemor	65c	80c

Stuart	6	7½
Madsen Red Mining	32c	35c
Jumbo Lake	25	30
Jason Gold	10	12
Kerr Addison	16½	16½
Kirkland Lake	90	95
Lavalder	97	99
Lake Shore	4.00	4.05
Lamaque	40	45
Lake Wasa	97	99
Lucky Cuba	15	17
Lucky Lad	65	70
Lyndhurst	13	15
Longvista	15½	16
Lake Shore	4.00	4.05
Mandy	13	15
Malartic Gold Fields	1.00	1.05
Marlon	20	25
Mt. Carmel	10	12
Mt. Lake	20	22
McKenzie Red Lake	43	44½
Mosher	20	22
Noranda	65	70
Oro Plata	10	12
Pickle Crow	113	115
Pamour	16	16½
Pato	20	22
Perramont	50	55
Pickle Crow Gold	1.00	1.05
Prospector	3	4
Powell Rouyn	90	95
Pershing Gold	10	12
Preston	12	15
Quemont	32½	35½
Reno Atlantic	25	27
Sentinel	15	17
Sladen Malartic	130	135
Sylvanite	30	32
Silanco	18	20
Sherlock	20	22
Stock Gold	8	10
Sturgeon River	90	95
Sarnia	20	22
Siscoe	70	75
Teck-Hughes	1.00	1.05
Thompson	20	22
Tonbridge	13	15
Toburn Gold	10	12
Vipond	65	70
Wendover	13	15
Wrenco	10	12
Yellorex	30	35
Yellowknife	1.00	1.05
Zenmac	10	12
MINES		
Base Metals	3	4
Beaver Lake Con	1.50	1.55
Central Cadillac	7	8
Central Gold	20	22
Chibougamau	1.00	1.05
Cobalt Consol	65	70
Coniaurum	1.50	1.55
Crown Chartered	40	45
Davis Keith	13	15
Dome Mines	34½	35
Duparquet	90	95
Duvex	7	8
Elder Mining Cons	1.50	1.55
Fontana	20	22
Francoeur	7	8
Frontier	20	22
Gillies Lake	20	22
Granada	20	22
Hasaga	20	22
Hosco	20	22
Kerr Addison	16½	16½
Kirkland Lake	90	95
Lake Shore	4.00	4.05
Lamaque	40	45
Lucky Cuba	15	17
Lucky Lad	65	70
Lyndhurst	13	15
Longvista	15½	16
Mandy	13	15
Marlon	20	25
Mt. Carmel	10	12
Mt. Lake	20	22
McKenzie Red Lake	43	44½
Mosher	20	22
Noranda	65	70
Oro Plata	10	12
Pickle Crow	113	115
Pamour	16	16½
Pato	20	22
Perramont	50	55
Pickle Crow Gold	1.00	1.05
Prospector	3	4
Powell Rouyn	90	95
Pershing Gold	10	12
Preston	12	15
Quemont	32½	35½
Reno Atlantic	25	27
Sentinel	15	17
Sladen Malartic	130	135
Sylvanite	30	32
Silanco	18	20
Sherlock	20	22
Stock Gold	8	10
Sturgeon River	90	95
Sarnia	20	22
Siscoe	70	75
Teck-Hughes	1.00	1.05
Thompson	20	22
Tonbridge	13	15
Toburn Gold	10	12
Vipond	65	70
Wendover	13	15
Wrenco	10	12
Yellorex	30	35
Yellowknife	1.00	1.05
Zenmac	10	12

Toronto Industrials

(A. R. Ames & Co.)

	Bid	Asked
Abitibi P. & P. Pf.	25½	26
Abitibi P. & P. Com.	5½	6
Atlantic Sugar Pfd.	100	105
Algoma Steel	38½	39
Aluminium Com.	32	33
Aluminium Pfd.	100	105
Argus	14	15
Canadian Breweries "A"	25½	26
Alas Steels	3	4
Bathurst Power "A"	16½	17
Bell Telephone	32½	33
Bell Telephone Bonds	99	100
Bell Telephone Debs	100	101
B.C. Power "A"	25½	26
B.A. Oil	50	51
B.C. Pulp Pfd.	100	105
B.C. Pulp Com.	16	17
B.C. Electric 4% Pfd.	51½	52½
B.C. Power "B"	16½	17
B.C. Sugar "A"	16½	17
B.C. Sugar "B"	16½	17
B.C. Power "A"	25½	26
Brown Mills "A"	8½	9
Bruck Mills "B"	8½	9
Burns Foods	32½	33
Burlington Steel	38½	39½
Burlington Mills	8½	9
Burns & Co.	32½	33
Bulolo Dredge "A"	4	5
Canada Bread	32½	33
Canada Malting	32½	33
Canada Vinegars	32½	33
Canada Wire & Cable "A"	32½	33
Canada Wire & Cable "B"	32½	33
Canada Iron Foundry	32½	33
Canadian Breweries	25½	26
Canadian Canners	32½	33
Canadian Cement Com. Pfd.	32½	33
Canadian Cement Com.	32½	33
Canadian C. & P. "A"	32½	33
Canadian Dredge	32½	33
Canadian Food Products "A" Pfd.	32½	33
Canadian Food Products "A"	32½	33
Canadian Locomotive	32½	33
Canadian Oil Com.	32½	33
Can. Pac. Railway	32½	33
Canadian Vickers	32½	33
Checkerboard Pfd.	32½	33
Coast Breweries	32½	33
Consolidated Paper	32½	33
Commercial Oil	32½	33
Cosmos Imperial	32½	33
Crown Cork & Seal "A"	32½	33
Crown Cork & Seal "B"	32½	33
Crown Zellerbach	32½	33
Dominion Bridge	32½	33
Dominion Coal Pfd.	32½	33
Dominion Coal Com.	32½	33
Dominion Foundries & Steel	32½	33
Dominion Glass Com. Pfd.	32½	33
Dominion Glass Com.	32½	33
Dominion Stores	32½	33
Donnacona Paper	32½	33
Dominion Tar & Chem.	32½	33
Dominion Textile	32½	33
Eastern Canada Steamships	32½	33
Famous Players Can.	32½	33
Fanny Farmer "A"	32½	33
Fanny Farmer "B"	32½	33
Fraser Companies	32½	33
Gatineau Power Pfd.	32½	33
Gatineau Power Com.	32½	33
Gen. Steel Wares Com.	32½	33
Gen. Steel Wares Pfd.	32½	33
Goodyear Canada	32½	33
Great Lakes Paper	32½	33
Hamilton Bridge	32½	33
Hinde & Dauch	32½	33
Hollinger Consol.	32½	33
Imperial Oil	32½	33
Imperial Tobacco	32½	33
Industrial Acceptance Pfd.	32½	33
Industrial Acceptance Com.	32½	33
Inglis, John	32½	33
Int. Nickel Com.	32½	33
Int. Nickel Pfd.	32½	33
Int. Metals "A"	32½	33
Int. Metals "B"	32½	33
Int. Paper Com.	32½	33
Int. Paper Pfd.	32½	33
Int. Petroleum	32½	33
Kelvinator	32½	33

(Sager Investments, Ltd.)

	Bid	Asked
Lewis (John)	16	18
Loblaw Groceries Class "A"	32½	33
Loblaw Groceries "B"	32½	33
Loblaw Groceries Pfd.	32½	33
Lake Shore	32½	33
Laurentide	32½	33
McColl-Frontenac	32½	33
MacMillan "A"	32½	33
MacMillan "B"	32½	33
Massey-Harris	32½	33
Massey-Harris Pfd.	32½	33
Molson's Brewery	32½	33
Montreal Protective	32½	33
Montreal Telephone, Pfd.	32½	33
Montreal Telephone	32½	33
Modern Containers	32½	33

Montreal Industrials

(James Richardson & Sons)

	Bid	Asked
Can. Breweries Pfd.	32½	33
Can. Bank of Com.	32½	33
Dominion Bank	32½	33
Royal Bank	32½	33
Bank of Montreal	32½	33
Bank of Nova Scotia	32½	33
Bank of Toronto	32½	33
Canada Bread	32½	33
Atlas Steel	32½	33
Bell Telephone	32½	33
Bell Telephone Bonds	32½	33
Algoma Steel	32½	33
Aluminium Com.	32½	33
Aluminium Pfd.	32½	33
Anglo Canadian Pulp	32½	33
Argus Corp.	32½	33
Argus Pfd.	32½	33
Asbestos Corp.	32½	33
Atlantic Sugar	32½	33
Bathurst Power "A"	32½	33
Bathurst Power "B"	32½	33
Bell Telephone	32½	33
Bell Telephone Bonds	32½	33
B.C. Power "A"	32½	33
B.C. Power "B"	32½	33
B.C. Pulp Pfd.	32½	33
B.C. Pulp Com.	32½	33
B.C. Sugar "A"	32½	33
B.C. Sugar "B"	32½	33
B.C. Power "A"	32½	33
Brown Mills "A"	32½	33
Bruck Mills "B"	32½	33
Burns Foods	32½	33
Burlington Steel	32½	33
Burlington Mills	32½	33
Burns & Co.	32½	33
Bulolo Dredge "A"	32½	33
Canada Bread	32½	33
Canada Malting	32½	33
Canada Vinegars	32½	33
Canada Wire & Cable "A"	32½	33
Canada Wire & Cable "B"	32½	33
Canada Iron Foundry	32½	33
Canadian Breweries	32½	33
Canadian Canners	32½	33
Canadian Cement Com. Pfd.	32½	33
Canadian Cement Com.	32½	33
Canadian C. & P. "A"	32½	33
Canadian Dredge	32½	33
Canadian Food Products "A" Pfd.	32½	33
Canadian Food Products "A"	32½	33
Canadian Locomotive	32½	33
Canadian Oil Com.	32½	33
Can. Pac. Railway	32½	33
Canadian Vickers	32½	33
Checkerboard Pfd.	32½	33
Coast Breweries	32½	33
Consolidated Paper	32½	33
Commercial Oil	32½	33
Cosmos Imperial	32½	33
Crown Cork & Seal "A"	32½	33
Crown Cork & Seal "B"	32½	33
Crown Zellerbach	32½	33
Dominion Bridge	32½	33
Dominion Coal Pfd.	32½	33
Dominion Coal Com.	32½	33
Dominion Foundries & Steel	32½	33
Dominion Glass Com. Pfd.	32½	33
Dominion Glass Com.	32½	33
Dominion Stores	32½	33
Donnacona Paper	32½	33
Dominion Tar & Chem.	32½	33
Dominion Textile	32½	33
Eastern Canada Steamships	32½	33
Famous Players Can.	32½	33
Fanny Farmer "A"	32½	33
Fanny Farmer "B"	32½	33
Fraser Companies	32½	33
Gatineau Power Pfd.	32½	33
Gatineau Power Com.	32½	33
Gen. Steel Wares Com.	32½	33
Gen. Steel Wares Pfd.	32½	33
Goodyear Canada	32½	33
Great Lakes Paper	32½	33
Hamilton Bridge	32½	33
Hinde & Dauch	32½	33
Hollinger Consol.	32½	33
Imperial Oil	32½	33
Imperial Tobacco	32½	33
Industrial Acceptance Pfd.	32½	33
Industrial Acceptance Com.	32½	33
Inglis, John	32½	33
Int. Nickel Com.	32½	33
Int. Nickel Pfd.	32½	33
Int. Metals "A"	32½	33
Int. Metals "B"	32½	33
Int. Paper Com.	32½	33
Int. Paper Pfd.	32½	33
Int. Petroleum	32½	33
Kelvinator	32½	33

Closing Averages

(B. A. Hunter Ltd.)

DOW JONES

Thirty industrials 217.66, off 1.51.

Twenty railroads 63.21, off .11.

Fifteen utilities 38.77, off .26.

Sixty-five stocks 77.85, off .38.

Total sales 1,490,000 shares.

TORONTO

Industrials 258.10, up 1.51.

Golds 31.84, up .43.

Base metals 154.71, up .94.

Western oils 86.26, off .66.

Total sales 2,617,000 shares.

MONTREAL

Industrials 182.5, off .8.

Utilities 81.8, off .2.

Golds 55.43, off .04.

Papers 116.22, up 9.64.

Vancouver Listed

(Sager Investments, Ltd.)

OILS	Bid	Asked
Allied	17	19
Arcadia	11	13
Anglo-Canadian	8.50	9
Atlantic	8.50	9
Atlas Oil	6.50	7.50
British Dominion	3	4
C. & S. Corp.	32	35
Canoil	3	4
Calgary	8.75	9
Central Leduc	1	2
Commonwealth	1.50	2
Cons. Denison	1.25	1.50
Del Rio	1.25	1.50
Federal Petroleum	3	4
General Petroleum	3	4
Golden Peacock	1.50	2
Home	1.50	2
Highland Bayou	10	13
Home Oil	10	12
Leduc	1.50	2
McDougall Segur	1.50	2
Mexican	1.50	2
Mission	1.50	2
National Petroleum	3	4
Pacific	1.50	2
Pacific Petroleum	3	4
Pacific Northwest	1.50	2
Redwater	1.50	2
Reeves MacDonald	1.50	2
Rexoil	1.50	2
Richfield	1.50	2
Sunset	1.50	2
Trans Mountain	1.50	2
Tri-Tex	1.50	2
Texas	1.50	2
MINES		
Base Metals	3	4
Bralorne	34	35
Cariboo Gold Quartz	1.50	2
Central Cadillac	7	8
Cariboo Gold	1.50	2
Coniaurum	1.50	2
Cons. Bakeman	1.50	2
Cortez	1.50	2
Dominion Asbestos	1.50	2
Elder Mining	1.50	2
Fortuna	1.50	2
Gillies Lake	1.50	2
Granada	1.50	2
Hasaga	1.50	2
Hosco	1.50	2
Kerr Addison	16½	16½
Kirkland Lake	90	95
Lake Shore	4.00	4.05
Lamaque	40	45
Lucky Cuba	15	17
Lucky Lad	65	70
Lyndhurst	13	15
Longvista	15½	16
Mandy	13	15
Marlon	20	25
Mt. Carmel	10	12
Mt. Lake	20	22
McKenzie Red Lake	43	44½
Mosher	20	22
Noranda	65	70
Oro Plata	10	12
Pickle Crow	113	115
Pamour	16	16½
Pato	20	22
Perramont	50	55
Pickle Crow Gold	1.00	1.05
Prospector	3	4
Powell Rouyn	90	95
Pershing Gold	10	12
Preston	12	15
Quemont	32½	35½
Reno Atlantic	25	27
Sentinel	15	17
Sladen Malartic	130	135
Sylvanite	30	32
Silanco	18	20
Sherlock	20	22
Stock Gold	8	10
Sturgeon River	90	95
Sarnia	20	22
Siscoe	70	75
Teck-Hughes	1.00	1.05
Thompson	20	22
Tonbridge	13	15
Toburn Gold	10	12
Vipond	65	70
Wendover	13	15
Wrenco	10	12
Yellorex	30	35
Yellowknife	1.00	1.05
Zenmac	10	12

Vancouver Unlisted

(Sager Investments, Ltd.)

MINES	Bid	Asked
Big Bell	11½	12
Big Pete Mines	4	5
Bonanza Mines	3	4
Cariboo Gold Quartz	1.50	2
Chagoil	81	87½
Cortez	1	2
Dominion Mustard Hosco	20	22
Dorfield	1	2
Duparquet	90	95
Elder Mining	1.50	2
Fontana	20	22
Francoeur	7	8
Frontier	20	22
Gillies Lake	20	22
Granada	20	22
Hasaga	20	22
Hosco	20	22
Kerr Addison	16½	16½
Kirkland Lake	90	95
Lake Shore	4.00	4.05
Lamaque	40	45
Lucky Cuba	15	17
Lucky Lad	65	70
Lyndhurst	13	15
Longvista	15½	16
Mandy	13	15
Marlon	20	25
Mt. Carmel	10	12
Mt. Lake	20	22
McKenzie Red Lake	43	44½
Mosher	20	22
Noranda	65	70
Oro Plata	10	12
Pickle Crow	113	115
Pamour	16	16½
Pato	20	22
Perramont	50	55
Pickle Crow Gold	1.00	1.05
Prospector	3	4
Powell Rouyn	90	95
Pershing Gold	10	12
Preston	12	15
Quemont	32½	35½
Reno Atlantic	25	27
Sentinel	15	17
Sladen Malartic	130	135
Sylvanite	30	32
Silanco	18	20
Sherlock	20	22
Stock Gold	8	10
Sturgeon River	90	95
Sarnia	20	22
Siscoe	70	75
Teck-Hughes	1.00	1.05
Thompson	20	22
Tonbridge	13	15
Toburn Gold	10	12
Vipond	65	70
Wendover	13	15
Wrenco	10	12
Yellorex	30	35
Yellowknife	1.00	1.05
Zenmac	10	12

Canadian Preferreds

(T. R. Davis & Co., Ltd.)

	Bid	Asked
Abitibi 1st Pfd.	25	26
Abitibi Pfd. (Ex Pfd.)	25	26
Algoma Steel	38½	39
B.C. Power "A"	25½	26
B.C. Power "B"	16½	17
B.C. Pulp Pfd.	100	105
B.C. Sugar "A"	16½	17
B.C. Sugar "B"	16½	17
B.C. Power "A"	25½	26
Brown Mills "A"	8½	9
Bruck Mills "B"	8½	9
Burns Foods	32½	33
Burlington Steel	38½	39½
Burlington Mills	8½	9
Burns & Co.	32½	33
Bulolo Dredge "A"	4	5
Canada Bread	32½	33
Canada Malting	32½	33
Canada Vinegars	32½	33
Canada Wire & Cable "A"	32½	33
Canada Wire & Cable "B"	32½	33
Canada Iron Foundry	32½	33
Canadian Breweries	25½	26
Canadian Canners	32½	33
Canadian Cement Com. Pfd.	32½	33
Canadian Cement Com.	32½	33
Canadian C. & P. "A"	32½	33
Canadian Dredge	32½	33
Canadian Food Products "A" Pfd.	32½	33
Canadian Food Products "A"	32½	33
Canadian Locomotive	32½	33
Canadian Oil Com.	32½	33
Can. Pac. Railway	32½	33
Canadian Vickers	32½	33
Checkerboard Pfd.	32½	33
Coast Breweries	32½	33
Consolidated Paper	32½	33
Commercial Oil	32½	33
Cosmos Imperial	32½	33
Crown Cork & Seal "A"	32½	33
Crown Cork & Seal "B"	32½	33
Crown Zellerbach	32½	33
Dominion Bridge	32½	33
Dominion Coal Pfd.	32½	33
Dominion Coal Com.	32½	33
Dominion Foundries & Steel	32½	33
Dominion Glass Com. Pfd.	32½	33
Dominion Glass Com.	32½	33
Dominion Stores	32½	33
Donnacona Paper	32½	33
Dominion Tar & Chem.	32½	33
Dominion Textile	32½	33
Eastern Canada Steamships	32½	33
Famous Players Can.	32½	33
Fanny Farmer "A"	32½	33
Fanny Farmer "B"	32½	33
Fraser Companies	32½	33
Gatineau Power Pfd.	32½	33
Gatineau Power Com.	32½	33
Gen. Steel Wares Com.	32½	33
Gen. Steel Wares Pfd.	32½	33
Goodyear Canada	32½	33
Great Lakes Paper	32½	33
Hamilton Bridge	32½	33
Hinde & Dauch	32½	33
Hollinger Consol.	32½	33
Imperial Oil	32½	33
Imperial Tobacco	32½	33
Industrial Acceptance Pfd.	32½	33
Industrial Acceptance Com.	32½	33
Inglis, John	32½	33
Int. Nickel Com.	32½	33
Int. Nickel Pfd.	32½	33
Int. Metals "A"	32½	33
Int. Metals "B"	32½	33
Int. Paper Com.	32½	33
Int. Paper Pfd.	32½	33
Int. Petroleum	32½	33
Kelvinator	32½	33

Egg Market

To Producer:

Grade "A" Large	36
Grade "A" Medium	34
Grade "A" Pullets	28
Grade "B"	30
Wholesale:	
Grade "A" Large	37-39
Grade "A" Medium	35-36
Grade "A" Pullets	29-31
Grade "B"	34

New York Exchange

(B. A. Hunter Ltd.)

	Prev. Close	Open
Allied Chemicals	50½	50½
American Can	84	84
American Tobacco	84	84
Anaconda Copper	38½	38½
Atlantic Refining	25½	25½
American Woolen	25	25
American Smelting	50½	50½
American Telephone	150½	150½
Bath Steel	34	34
Bethlehem	34	34
Budd	8½	8½
Burlington Mills	9	9
Canadian Pacific	13½	13½
Chrysler	84	84
Columbia Gas	25½	25½
Consolidated Edison	30½	30½
Consolidated Vultee	34	34
Continental Oil	70½	70½
Corn Products	70½	70½
Crucible Steel	34	34
Curtiss Wright	7½	7½
Douglas	34	34
Du Pont	177½	177½
Eastman Kodak	34	34
Electric Power & Light	34	34
Erie	7½	7½
Firestone	34	34
Ford	34	34
General Motors	34	34
Goodrich	34	34
Goodyear	34	34
Great Northern	34	34
Greyhound	34	34
Homestake	34	34
Int. Nickel	34	34
Int. Harvester	34	34
Kennecott Copper	34	34
Lorillard	34	34
Louisville & Nashville	34	34
Mathieson Chemical	34	34
Montgomery Ward	34	34
Nash Kelvinator	34	34
National Dairy Products	34	34
National Distillers	34	34
Pennsylvania	34	34
Pepsi Cola	34	34
Pullman	34	34
Radio	34	34
Reo	34	34
Reynolds Tobacco	34	34
Sears Roebuck	34	34
Shell Oil	34	34
Sinclair	34	34
Standard Oil Calif.	34	34
Standard Oil N.J.	34	34
Standard Oil Ind.	34	34
Standard Brands	34	34
Stewart Warner	34	34
Sunray	34	34
Texas	34	34
Texas Gulf Sulphur	34	34
Texas Pacific Coal & Oil	34	34
Texas Pacific Land Trust	34	34
Timken Roller	34	34
Union Carbide	34	34
Union Oil	34	34
Union Pacific	34	34
United Corporation	34	34
United Gas Imp.	34	34
U.S. Steel	34	34
Wabash	34	34
Westinghouse Electric	34	34
Woolworth	34	34

Toronto Mines Unlisted

(Carlile & McCarthy, Ltd.)

	Bid	Asked
Amber	04	06
Bagdad McDade	04	06
Bonville Reward	9	10
Bonetal	10	12
Central Cadillac	7	8
Chibougamau	1.00	1.05
Cobalt Silver	65	70
Del Rio	1.25	1.50
Federal Petroleum	3	4
General Petroleum	3	4
Golden Peacock	1.50	2
Home	1.50	2
Hasaga	20	22
Hosco	20	22
Kerr Addison	16½	16½
Kirkland Lake	90	95
Lake Shore	4.00	4.05
Lamaque	40	45
Lucky Cuba	15	17
Lucky Lad	65	70
Lyndhurst	13	15
Longvista	15½	16
Mandy	13	15
Marlon	20	25
Mt. Carmel	10	12
Mt. Lake	20	22
McKenzie Red Lake	43	44½
Mosher	20	22
Noranda	65	70
Oro Plata	10	12
Pickle Crow	113	115
Pamour	16	16½
Pato	20	22
Perramont	50	55
Pickle Crow Gold	1.00	1.05
Prospector	3	4
Powell Rouyn	90	95
Pershing Gold	10	12
Preston	12	15
Quemont	32½	35½
Reno Atlantic	25	27
Sentinel	15	17
Sladen Malartic	130	135
Sylvanite	30	32
Silanco	18	20
Sherlock	20	22
Stock Gold	8	10
Sturgeon River	90	95
Sarnia	20	22
Siscoe	70	75
Teck-Hughes	1.00	1.05
Thompson	20	22
Tonbridge	13	15
Toburn Gold	10	12
Vipond	65	70
Wendover	13	15
Wrenco	10	12
Yellorex	30	35
Yellowknife	1.00	1.05
Zenmac	10	12

Grain Prices

WINNIPEG

(B. A. Hunter, Ltd.)

Oats—	Open	High	Low	Close
Oct.	87½	88½	87½	87½
Dec.	89½	90½	89½	90½
May	92½	93½	92½	93½
Barley—				
Oct.	135½	135½	134½	137½
Dec.	138½	138½	137½	138½
May	140½	140½	139½	140½
Rye—				
Oct.	146½	146½	145½	146½
Dec.	148½	148½	146½	148½
May	150½	150½	149½	150½

CBOT GRAIN

Oats—	Open	High	Low	Close
Sept.	74½	74½	74½	74½
Dec.	76½	76½	75½	76½
May	78½	78½	77½	78½
Barley—				
Sept.	140½	140½	140½	140½
Dec.	142½	142½	141½	142½
May	144½	144½	143½	144½
Rye—				
Sept.	146½	146½	145½	146½
Dec.	148½	148½	146½	148½
May	150½	150½	149½	150½

CBOT GRAIN

| Wheat— | Open | High | Low |

The Daily Cross-Word Puzzle

ACROSS
1. Boiling pans
5. Brave
8. To extend.
12. Bairre- Indian.
13. To relieve.
14. Cures by Yardi.
15. Unmoded.
16. Chip in Mahand.
18. To smash.
20. Outer part of ear.
21. Ancient a seat
23. Roman bronze
25. Roman bronze
27. Fight-round item
28. Pigs
29. Article
31. Ancient river
33. Alcoholic drink (variations.
35. Kind of dark
37. Porter dialect
39. Chinese lib- bird
41. Said his birthright to Jacob
43. Lamb's pen name
44. Ancient
46. Waterfront
47. Roman Roman
48. Kind of grain

DOWN
1. To restrain.
2. Sandbar tree.
3. Cream rotting
4. Ancient
5. A kind of wood.
6. Male sheep.
7. To Jacob
8. Perfumer flower
9. Resinous
10. Ancient
11. Jiffy serve
12. Sweet potato.
17. Pointer's measure.
19. Course lace.
22. Mark
24. Birth goddess.
26. To illustrate.
30. Ancient
32. A Tibet.
34. Nanook mother
36. Ancient Prince of Judah.
38. To refuse.
40. Ancient
42. Rodent.
45. To recompense
46. Principle of other
47. Pulsine.
48. Ancient
49. Bold and sure
50. Whole
51. Ancient horse owners
52. Barrow
53. Ancient
55. Prong of fork.
57. To obtain
58. First name of Darwin, writer Mr. explorer.
59. Marie gunning. Perfid. quoted. scort.

ANSWER YESTERDAY'S PUZZLE

GENTIAN HILL

By ELIZABETH GOUDGE

Copyright, 1950, by Elizabeth Goudge. Sold by arrangement of Coward-McCann, Inc.
Copyright, 1950, Post-Hall Syndicate, Inc.

CHAPTER VIII—Continued

Together they went down to the shore, and there in the fury of the storm that followed, Rosalind stood steadfast. It was she who first saw the great ship driving towards the rocks, and she who dragged from the water the body of her lover. She and the old man carried him to the nearest house, where he was brought back to life again. Then the old man blessed her and left her, and neither she nor her lover ever saw him again. But they did not forget him, and the chapel was a holy place to them both until they died.

The next day the wind changed and freshened as Tom Pearce had foretold. It was quite dark when the doctor got back from his rounds, and he and Zachary sat down rather late to their evening meal. The Admiral had signaled an immediate departure just before 9 o'clock. Tom Pearce told them.

The doctor and Zachary were sitting reading in front of the study fire, when they heard the low boom of a gun. The doctor lifted his head and waited. Ship in distress. "Coming, Zachary?" he asked. Zachary nodded and got up.

Bundled up in thick coats, they packed into the gig and drove off into the windy darkness. They slowed down as they neared Smokyhouse, where a man hailed them and the doctor stopped. "Take me along with ee, doctor!" shouted George Spirall. "Make haste then, George," the doctor called back.

"The Venerable, Captain Hussier on the rocks on Palgnion Ledge," growled George. "Allus the one ship last in every great storm Torbay claims her."

They fought their way down to the beach through the wind and rain. The flares and hurricane lamps lit up a scene that seemed to Zachary like some scene in hell.

They could dimly make out the doomed ship on the rocks. At sight of her, and at thought of the men aboard her, all his old hatred of the sea swept over Zachary, sickening him. Then the nausea passed and rage took its place. Why was no one doing anything? Were they all to stand here and watch those men drown? Then he saw that there were some boats loading about the Venerable, and that a handful of courageous fishermen were trying to get more boats off from the beach.

Then began one of the most splendid efforts to save life that Torbay had ever witnessed. One after the other, the small pitching boats passed under the Venerable's stern, and her officers helped their men in. Lines were flung and made fast on the shore, and other men tried to haul themselves along to safety. At 6 in the morning Captain Hussier at last consented to leave his ship.

Throughout that night Zachary worked as hard and courageously as any man upon the beach. Soon he found himself in one of the boats, taking an oar behind George Spirall. There was one of the few boats that got out to the Venerable and back with a boatload of sailors without capsizing. Later he was in the sea, struggling to save the exhausted men clinging to the lines. Later still he was inside the inn at the harbor, laboring with the doctor to bring back life to half-drowned bodies. And all through the night it was his rage that kept him going.

It was still dark when at last there was no more for them to do; and the rescuers carried the rescued back to their homes with them, for hot drinks, hot baths, and bed. The doctor captured two young officers and drove them home in the gig. They were too weary for much speech, but Tom said to Zachary, "You did a man's work this night, lad," and George growled agreement. Zachary nodded. He knew he had.

CHAPTER IX

Stella did not know when she woke up the next morning, what had happened during the night. She sang as she dressed, for she liked Sunday. It was an exciting day. Father Spring in his militia uniform, in which he drilled recruits before church, was exciting and so were Mother Spring and herself in their best clothes. And church was exciting, with all the singing and the parson's voice booming so loudly.

As they went down the hill to the village, the church bells began to ring and Stella gave a sigh of pleasure. Everyone came early to church, these days, so as to watch the drilling and they were very proud of their husbands and sons and brothers and grandsons, standing there in two irregular lines.

They were a mixed lot, all with the same obstinate refusal to be hurried, no matter what the urgency.

"They wouldn't hurry, not if the French had landed this morning!" said a voice behind Stella. "Come away, Greenaleeves! You don't want to watch this play acting, do you?"

It was Zachary, white-faced and hollow-eyed. He had slept heavily and it had been torment to be dragged out of his dreams at 10 in the morning

(To Be Continued)

Compare and you'll know they're Better

NO FUSS! Lipton Tea Bags make delicious Tea. Just drop them in the pot add boiling water!

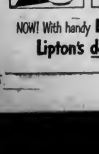

NO GUESS! Perfect tea every time! Each tea bag gives you just the right amount for 2 delightful cups!

NO MESS! Cleaning up is easy! No soggy tea leaves to dump! Mess-free! Beat tea you can buy!

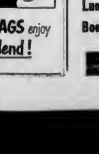

NOW! With handy LIPTON TEA BAGS enjoy Lipton's delicious new blend!

Daily Astrology

By RITA DEL MAR

THURSDAY, AUGUST 31, 1950

Thursday for Everyone — Exert ingenuity and resourcefulness. Steer clear of tendency to extravagance, misunderstandings, involvements. Evening: Make plans, decisions, contacts.

Look for your birthdate and birthsign below:

March 21 to April 19 (Aries)—Put some effort into checkmating negative impulses. Seek to bring about harmony, united action this evening.

April 20 to May 20 (Taurus)—Employ available information to "crack" some dilemma. Evening: get around more freely.

May 21 to June 20 (Gemini)—Analyze any alteration in sentiments; determine whether it is wise and in your welfare. Evening: rest.

June 21 to July 22 (Cancer)—Allot your time to both commercial and family claims; get a nod from all parties before acting.

July 23 to Aug. 22 (Leo)—Secure some revenue or tidings of commercial use. Look for possible gain dealings this evening.

Aug. 23 to Sept. 22 (Virgo)—Apply a brake to lavish spending, credit ventures; bring budget into line.

Sept. 23 to Oct. 22 (Libra)—Strive for full reciprocity; don't be put at a disadvantage in joint undertakings, associations.

Oct. 23 to Nov. 21 (Scorpio)—Cover territory by getting underway early and staying on the job. Employ dietary discretion.

Nov. 22 to Dec. 21 (Sagittarius)—Elude antagonisms. Evening: see those who favor your goals and aspirations.

Dec. 22 to Jan. 19 (Capricorn)—Be on guard against complications. Evening: expedite tasks, transactions with superiors, others.

BABY'S BOTTLE
Clean it safely with Baking Soda. Free Folder on request. Write Dept. C, Church & Dwight Limited, Inc. in Eng., Montreal

It Pays to Shop at EATON'S FOODATERIA
THURSDAY—FRIDAY—SATURDAY
Carry and Save

GROCERIES

Grape-Nuts Flakes	Post's, Large	18¢	Tuna Fish	Clover Leaf, Flaked, ½'s	36¢
Puffed Wheat	Quaker, 8 quart	23¢	Wet Shrimps	My-T-Good, 5-oz.	47¢
Pork and Beans	Royal City, 15-oz.	13¢	Corn	Dawlsit, cream style, 15-oz. tins	2 for 25¢
Pork and Beans	Aylmer, 15-oz.	3 for 25¢	Sardines	Brunswick	9¢
French Dressing	Kraft, 8-oz.	26¢	Worcestershire Sauce	Heinz	34¢
Salad Dressing	Tang, 8-oz.	39¢	Mustard	Heins Prepared	17¢
Fruit Jars	Ideal, Wide Mouth, Medium, doz.	1.55	Horse Radish	Heinz	41¢
Fruit Jars	Gem, Small, doz.	1.27	Reckitts Bluing	Pkt	11¢
Champion Gat Food	2 for	25¢	Bon-Ami Powder		14¢
Flour	Robin Hood, 5 lbs.	36¢	Gillett's Lye		14¢
Cake Flour	Swans Down	39¢	Sani-Flush		32¢
Wheat Hearts	Ogilvie, 24 oz.	22¢	Super-Suds	Giant size	66¢
Pancake Flour	Aunt Jemima, 1½-lb.	53¢	Scotch Oat Cakes	Marvin's, 2-oz.	27¢
Cake Mix	Robin Hood, Chocolate	29¢	Fig Bars	Red Arrow	19¢
Salt	Windsor Iodized	10¢	Tomato Juice	EATON'S, 20-oz.	2 for 25¢
Vanilla Extract	EATON'S, 2-oz.	12¢	Peek Freans Biscuits	Assorted Creams, 15½-oz.	95¢
Mixed Cut Peel	Robertson's, 1-lb.	37¢	Peek Freans Play Box Biscuits	1-lb.	98¢
Prunes	60-70, 1-lb.	19¢	Cheese	Pimento, Kraft, 8-oz. pkt.	30¢
Peaches	Sugar ripe, Dried, 1-lb.	37¢	Cheese	Blufort, 1-lb.	95¢
Sandwich Spreads	Alden's, 3-oz.	13¢	Rolled Oats	Robin Hood, 48-oz.	33¢
Coffee	EATON'S Mayfair, lb.	99¢			
Tea	EATON'S Mayfair, lb.	1.05			

HOLIDAY SUGGESTIONS

Apple Juice	Sun-Rype, 10-oz. tins	3 for 25¢			

See the Demonstration of This Delicious and Healthful Drink in the Foodateria

Salmon	Todd's Fancy Pink, ½'s, tin	23¢	Sweet Mixed Pickles	Coral, 16 oz.	28¢
Prem	Swift's, 12-oz. tin	49¢	Prepared Mustard	Heins, 8-oz.	10¢
Lunch Tongue	Swift's, tin	65¢			

FRUITS

Netted Gem Potatoes	No. 1 Bakers and Cookers, 100-lb. sack	3.85	Tomatoes	5-lb. basket	49¢
Peanuts	Fresh roasted, lb.	33¢	Cucumbers	Each	5¢
Bananas	Picnic favourite	2 lbs. 39¢	Onions	Spanish, mild	3 lbs. 25¢
Grapefruit	Florida	3 for 29¢	Apples	Gravenstein, sweet and juicy	5 lbs. 25¢
Cauliflower	Each	15¢	Corn on the Cob		12 for 50¢
			Celery	Utah type, crisp and crunchy, each	25¢

QUALITY MEATS

			Red Spring Salmon	Sliced or piece, lb.	55¢
			Halibut	Sliced or piece, lb	49¢
			Ling Cod	Fresh, piece, lb.	22¢
			Smoked Salmon	L.b.	43¢
			Smoked Cod Fillets	L.b.	34¢

1950 SPRING LAMB

Legs	Whole, lb.	89¢	Shoulders	Whole or shank half, lb	59¢
Spiced Ham	Sliced, ½ lb.	38¢	Spiced Beef	Sliced, ½ lb.	28¢
Luncheon Loaf	Sliced, ½-lb.	28¢	Chopped Ham	Sliced, ½-lb.	38¢
Boneless Pork Chops	L.b.	76¢	Shoulder Veal Steaks	L.b.	49¢

Store Hours 9 a.m. to 5 p.m. Wednesday 9 a.m. to 1 p.m. Phone E4141 T. EATON Co. A British Columbia Limited

EATON'S

Your Autumn Hat Tailored by "Stetson"

Smartly styled to give the new forward look . . . tightly veiled for added dromo. Choose yours. in a dark colour at 10.95
or in a light colour at 11.95

EATON'S—MILLINERY, FASHION FLOOR

Fine British Imports

Gor-Ray Skirts
Cashmere Sweaters

Smarter than ever for college, for business, for sports. The inimitable Gor-Ray Skirt . . . best topped by a cashmere sweater . . . best chosen from EATON'S important collections!

As Illustrated: Glen check version of the Gor-Ray skirt. Four pleats in back and front. Choose black and white or brown and white. Sizes 12 to 20 16.95

Over check in blue, red or yellow on soft grey background. All 'round stitched pleats. Sizes 12 to 20. 12.95

Back kick pleats, one patch pocket . . side pleats in front, self belt. In mid-grey and Oxford grey. Sizes 12 to 20 17.95

Cashmere Sweaters

In grey heather, oatmeal, lemon tint, lilac, sage green, haze blue, pink, turquoise, strawberry, claret wine and light blue.

Short-Sleeved Pullovers, 12.95
Long-Sleeved Pullovers, 14.95
Long-Sleeved Cardigans, 16.95

EATON'S—SPORTSWEAR, FASHION FLOOR

Fall Changes Pace
"the slim slick look"

Newer . . . dressier . . . livelier . . . this season's shoe of fashion is the slim-looking pump. Scooped low or latticed Fall's pump has lean grace, it slims your foot. EATON'S has it in three versions:

Black or blue suede . . . latticed, open toe
Black or blue suede . . . a symmetric vamp.
Black suede . . . unadorned opera pump

15.95

EATON'S—WOMEN'S SHOES, FASHION FLOOR

Houbigant . . .
175th Anniversary

To celebrate this occasion Houbigant offers this dainty straw basket of flowers with its treasure of precious perfume. Your choice of fragrance—beloved Quelque Fleurs or haunting Chantilly.

1.75

EATON'S—PERFUMES, MAIN FLOOR

COLONIST SPORTS

The Daily Colonist.

ESTABLISHED 1858

SECOND NEWS SECTION

NO. 222—NINETY-SECOND YEAR — VICTORIA, BRITISH COLUMBIA, THURSDAY, AUGUST 31, 1950

Yanks Grab Lead With Double Win

Sweep Twin Bill From Indians as Split Drops Tigers Into Second League Spot

HOW THEY STAND

AMERICAN LEAGUE

	W	L	Pct	GB
New York	79	44	.642	—
Boston	76	46	.623	3
Detroit	76	46	.623	3
Cleveland	70	51	.579	8½
Chicago	66	55	.545	13
St. Louis	60	61	.496	19½
Washington	41	82	.341	39½
Philadelphia	37	83	.308	42½
St. Louis	36	84	.300	43½

NATIONAL LEAGUE

	W	L	Pct	GB
Philadelphia	75	49	.605	—
Brooklyn	69	44	.579	4½
Boston	68	47	.567	6½
St. Louis	66	47	.553	8
New York	64	47	.545	9½
Chicago	57	57	.500	17
Cincinnati	42	71	.372	31½
Pittsburgh	42	81	.341	36

Powered by the big bat of Johnny Mize and the clutch hitting of "Joe Reliable" Tommy Henrich, New York Yankees roared into first place in the American League yesterday by sweeping a twin bill from Cleveland, 4-0 and 5-0, while Detroit Tigers could only gain a split with Washington Senators.

Mize blasted a pair of home runs —one in each game—and a couple of line singles and drew a walk that led to the winning run in the eighth inning of the opener. The score was tied, 3-3, when Mize drew his free pass. Joe Collins was sent in to run for him and immediately stole second. Bill Johnson was purposely passed to put the double-play setup on but Henrich batted for Jerry Coleman and doubled a single to right to drive in Collins with the run that sent Feller down to his tenth defeat. Mize's round-tripper in the second game came with a man on and gave Lefty Tommy Byrne more than enough runs to mark up his fifth straight triumph over the Indians.

UPSETS STANDINGS

The Yanks' twin victories forced a complete revision of the first division. New York took a one-game lead over the Tigers, who had held the top rung since June 16. Cleveland fell into fourth place four games off the pace and a game and a half behind Boston Red Sox, who topped Chicago White Sox, 8-1.

Detroit dropped the first game 3-2 in 11 innings when Sam Dente singled home Sam Mele with one out. The Tigers have a 7-2 lead in the nightcap and had to come from behind with a three-run rally on four hits in the ninth to gain a 10-6 decision over the Senators.

Joe Dobson gained his 14th win as the Red Sox scored their 15th victory in 16 starts on their long home stand which ends today. Five of the Boston runs were unearned as Chicago undermined Ken Holcombe's seven-hit pitching with three glaring errors.

In the National League, the pennant-bound Philadelphia Phils buttered Brooklyn Dodgers for a sixth game by edging St. Louis Cardinals, 2-1, while the runner-up Brooklyn Dodgers were dropping a 4-0 decision to Chicago Cubs.

The Phils used 20 players, including six pitchers, and came from behind with three runs in the ninth to give ironman reliefer Jim Konstanty his 13th victory.

Vern Bickford coasted to his 14th triumph as home runs by Lois Olmo, Sam Jethroe and Bid Gordon powered Boston's third-place Braves to a 3-4 triumph over Cincinnati Reds before a slim crowd of 1,471.

New York Giants were within half a game of the first division by sweeping Pittsburgh Pirates, 4-0, as Sal Maglie hurled his 13th victory and eighth in a row and ran his string of consecutive scoreless innings to 30. Rookie Davey O'Connell picked up two of the runs given up by Maglie.

AMERICAN LEAGUE

First Game—
Washington ..... 001 000 000—1 7 0
Detroit ..... 000 000 000—3 7 1
Batteries—Porter and Mayo; Ford, Penock and Wilson.

Second Game—
Washington ..... 000 000 000—0 5 1
Detroit ..... 000 000 000—7 7 0
Batteries—Garcia, Grissom and Tipton; Trucks, Gray and Ginsberg.

Chicago ..... 000 000 010—1 8 3
Boston ..... 004 000 20x—6 9 0
Batteries—Holcombe and Rosar; Dobson and Evans.

First Game—
Cleveland ..... 000 000 000—0 5 0
New York ..... 000 000 000—0 5 0
Batteries—Feller and Hegan; Lopat and Berra.

Second Game—
Cleveland ..... 000 000 000—0 4 1
New York ..... 000 000 000—5 7 0
Batteries—Garcia, Gromek and Tipton; Byrne and Berra.

St. Louis ..... 000 000 000—0 4 1
Philadelphia ..... 000 000 000—1 7 0
Batteries—Pillette, Brecheen and Rosar; Konstanty and Astroth.

Chicago ..... 000 000 000—0 4 1
Brooklyn ..... 000 000 000—4 7 0
Batteries—Hetzel and Cavarretta; Hatten and Lopata.

Pittsburgh ..... 000 000 000—0 4 1
New York ..... 000 000 000—4 7 0
Batteries—Law and Lehman; Maglie and Lonborg.

Boston ..... 000 000 000—0 4 1
Cincinnati ..... 000 000 000—3 7 0
Batteries—Bickford and Crandall; Raffensberger and Lamanno.

St. Louis ..... 000 000 000—1 7 0
Philadelphia ..... 000 000 000—2 7 0
Batteries—Brazle and Mayo; Konstanty and Lopata. Home run—Ennis (1).

NATIONAL LEAGUE

	R	H	E
Brooklyn	100 010 010—3	8	2
Chicago	000 000 000—0	4	1

Batteries—Palica, Branca and Rice; Hollobaugh, Dubiel, Rush and Cooper.

	R	H	E
Boston	000 011 002—4	10	0
Cincinnati	000 000 000—0	7	1

Batteries—Sturdivant and Crandall; Raffensberger, Ramos and Lamanno. Home runs—Olmo (8), Jethroe (10), Gordon (1).

	R	H	E
Philadelphia	000 000 001—1	7	0
St. Louis	000 000 000—0	6	1

Batteries—Konstanty, Roberts (9) and Seminick; Brecheen, Pillette (8), Wilks (9) and Rosar. Home run—Ennis (2).

	R	H	E
Pittsburgh	000 000 000—0	4	0
New York	000 000 000—4	7	0

Batteries—Law, Lehman (8) and Lopata; Maglie and McCullough.

INTERNATIONAL LEAGUE

Buffalo 3, Montreal 2; Rochester 8, Toronto 3; Rochester 5, Toronto 4-8. Jersey City 4, Syracuse 3.

Y.M.C.A. track and field team celebrated its most successful season with banquet at Monterey last night when tribute was paid to Coach Bruce Humber, Team Captain Harry Mitchell and team members. Cliff Salmond was elected team captain for coming year when Mitchell refused to take post he has held for two years. Mitchell was recipient of engraved cocktail shaker from his clubmates for services rendered during his term of office. Some of club members and friends are pictured at banquet table.

Jokers Take Boxla Title By Edging Foul Bay, 5-4

Holding off a belated Foul Bay rally in Memorial Arena last night, Jokers captured the city senior "B" lacrosse crown by downing their opponents, 5-4, to take the best-of-five series three games to one and gain the right to represent Victoria in Provincial playdowns.

Deserved earlier the plaudits of his team-mates and the spectators for assuming the leading role in victory was the Jokers' round goaltender, Jim Hetherington. Turning in one of the best games of his lengthy career, Hetherington rose to spectacular heights time and again as he coolly picked off labeled drives with his big stick

Other veteran members of Roy Wooley's experienced crew also shared some of the honors with Hetherington, who blocked 36 of 30 drive on his clubfoot. Clarence Dicks in particular displayed more hustle than many of his youthful opponents, was a standout on both defence and attack, while Harry Harding and Angie Stewart contributed some useful touches on the defensive side.

After a scrubby opening quarter, the new champions broke through for three markers in the second period, then stretched the lead to 4-0 in the opening minutes of the final half on Chamberlain's second goal. At Hudson finally broke the ice for Foul Bay at the seven-minute mark of the third quarter

Evan Oakley notched another for the Bays in that quarter and Rod Lott brought the count to 4-3 as he bounced a long shot past Hetherington as the last quarter started. Scrappy pushed in what proved to be the winning goal two minutes later and Oakley bagged his second marker with five minutes remaining to again bring the Bays into contention at 5-4.

Despite successive penalties to Jokers Eric Banks and Chamberlain in the dying stages, the losers were unable to drive the equalizer behind Hetherington.

Jokers—Hetherington, Brown 1, E. Douglas, Kennedy, Banks, Cunningham 2, Scrappy 1, Pellow 1, Temple Dicks, Harding 1, Hudson, Mage, Stewart, Total—5.

Foul Bay—Thompson, Green, Mikowski, Thomas, Lott 1, Walker, A. Hudson 1, Davidson, Scott, Druce, Owen, Oakley 3, McCree, Jones, Total—4.

RAPHAEL DUKE

Winner of British Columbia sprint championship this year Duke was presented Admiral Trophy by retiring Captain Mitchell. Trophy is awarded annually to club member judged by his team-mates as combining greatest sportsmanship with achievement.

Shamrocks Lose to Indians In Opening Play-Off Contest

Irish Show Effects of Ten-Day Layoff Before Coming to Life Too Late in Game

The bid of the Victoria Shamrocks for the Inter-City Lacrosse League championship and the Mann Cup in their first season of operation received a setback at Kerrisdale last night as the Irish bowed 7-5 to North Shore Indians in the first game of their semi-final series. Second game of the best-of-five series will be played at Memorial Arena tomorrow night.

Showing the effects of a ten-day lay-off, Shamrocks were badly outplayed in the opening stages, fell behind, 3-1, and were never able to catch up to the lifting Tribe although they twice moved within a single goal. The outcome was not decided until Mel Jones clinched the victory with a goal for Indians with little more than a minute to play. Goalie Bill Andrews partially stopped Jones' shot but was unable to trap the ball before it bounded into the net.

HAMPERED BY WRIST

Andrews, hampered throughout by his bad wrist, was further troubled by a leg injury suffered when hit by the ball in the second period and aggravated when Eric Boyd crashed into him while firing a terrific shot early in the fourth quarter. He is expected to be ready to play again tomorrow night.

A typical play-off contest, the game produced rough, tumbling action that kept scoring at a premium. Indians could muster only 24 shots on the Shamrock net. Shots were limited to 18, only six of which came in the first half.

Their shooting and passing off in the early stages Shamrocks came to life in the second half but were balked by the six-man goaltending of Brian Kerr, who blocked 11 of 18 shots in the final two periods

OUTCLASSED

Although badly outclassed in the first four minutes, Shamrocks permitted the Indians few shots on goal. Glen Johnston broke the ice at 2:46 when he took a pass from Alf Brenner and beat Andrews easily. Bob Monaghan evened the count at the 12:56 mark when he beat Joseph unassisted with a bounce shot. Johnston put Indians in front again 16 seconds later and Wally Hendrson scored with a bounce shot on a pass from Brenner at 13:46 to make it 3-1 as the Irish were slightly disorganized.

Denny Huddleston scored on a breakaway shortly after the second period got under way and Henderson finished off a pretty four-way passing play with Johnny McKay, Bell and Doug Hall to boost the margin to 5-1.

BEATS JOSEPH

Artie Ferguson started a similar play that resulted in Shamrocks' second goal by Ed Popham with Norm Coates and Duff McCagliey drawing assists. He gained an assist on their third goal when he picked up a loose ball out across the middle and passed to Popham, who again beat Joseph from the side

Austie Cullin and Bell tangled but before the referee could rule on the beth were given five-minute penalties

Although playing five men to six in the early minutes of the second half, Shamrocks carried play but were unable to best Joseph, who pulled off several brilliant saps. Shamrocks gained a man advantage when Huddleston was penalized and reduced the deficit to 5-4 at 12:14 when Cullie took Darrell Popham's pass and beat the Indian netminder. Jones picked up a fine bound shortly after and restored the two-goal margin. Green was awarded a free shot in the dying minutes of the period but Joseph gave to the occasion.

Freddie Renton put the Victorians within range again at 8:27 of the final period when he rounded on a top-hand shot but Joseph repulsed all Shamrock attempts for the equalizer and Jones broke away for his game-winning marker at 12:55.

Box Score

	VICTORIA				INDIANS			
	G	A	G	A		G	A	G	A
D Popham	0	0	0	0	Joseph	0	0	0	0
Cullen	0	0	0	0	Andrews	0	0	0	0
Andrews	0	0	0	0	Jones	0	0	0	0
Green	0	0	0	0	Hendrson	0	0	0	0
Renton	0	0	0	0	Johnston	0	0	0	0
Green	0	0	0	0	Mahoney	0	0	0	0
Coates	0	0	0	0	Monaghan	0	0	0	0
Cullin	0	0	0	0	Huddleston	0	0	0	0
Mitchell	0	0	0	0	Jackson	0	0	0	0
Bell	0	0	0	0	Bell	0	0	0	0
Hall	0	0	0	0	Hall	0	0	0	0
Popham	0	0	0	0	Dickinson	0	0	0	0
Totals	0	0	0	0	Totals	0	0	0	0

Shots Stopped	1st	2nd	3rd	4th	Total
Andrews	6	5	4	3	18
Joseph	6	5	4	3	18

Penalties	1st	2nd	3rd	4th	Total
Bell	2	2	2	—	6
Cullen	2	2	2	—	6

Sports Fixtures Scheduled Today

SOFTBALL

8.30 p.m.—Senior "A" men, Stanford Cube vs. Chinese Students, Upper Central Park

TENNIS

3.00 p.m.—Continuation of play in ladies' singles tournament, Victoria Lawn Tennis and Badminton Club.

BASEBALL

6.00 p.m.—W.I.L., Vancouver Capilano vs. Victoria Athletics, Royal Athletic Park.

Ferguson Winner Of Trophy

The coveted Maitland Trophy emblematic of the Intercity Lacrosse League's most valuable player, has been awarded to playing Coach Arnold Ferguson of the Victoria Shamrocks.

The selection was made by a two-man committee, Jack Kelly and Jim McConachie. The trophy was donated by the late R. L. Maitland, former attorney-general of British Columbia.

The presentation will be made to Ferguson by Bob Maitland, son of the donor, on September 4, at the Memorial Arena here during the scheduled home game, the second final series between Shamrocks and Indians.

Ferguson, long a star with the New Westminster Adanacs, took over the reigns of the Shamrock this year and led them into third place in the final league standings.

Speaking Briefly

Art Houtteman, Detroit Tigers' pitcher, who last Tuesday received notice from his draft board to appear for a pre-induction physical examination.

The Australian Davis Cup team will play exhibition matches at Vancouver on September 25, it was announced by Vancouver tennis officials.

* * *

A unanimous vote of the six-member executive committee of the International Olympic Committee yesterday gave Germany and Japan permission to compete in the 1952 Olympics at Helsinki.

* * *

Opening of tenders for the new baseball stadium in Vancouver yesterday revealed bids ranging from $202,686 to $240,323.

* * *

Officials of the Sports Racing Commission announced last night that the Winnipeg Fall meeting will start on Saturday or Monday depending on how fast 400 horses can be moved from Edmonton to Winnipeg by rail.

* * *

Hal Price Headley's Lithe best Calumet Farm's Wistful by a length and a half in the $27,150 Beverly Handicap at Washington Park.

P.C.L. Baseball

	W	L	Pct	GB
Oakland	98	51	.658	—
San Diego	91	57	.615	7
Sacramento	85	63	.574	13
Seattle	79	69	.534	19
San Francisco	76	71	.517	21½
Portland	75	69	.521	21½
Los Angeles	70	76	.479	27½
Hollywood	69	77	.472	28½

Pacific Coast League Results

Oakland	101 000 100—2	11	2
Sacramento	Johnson, Pierce (9) and Ostrowski; Hoeft, Hansen (8) and Pacelli. Home Runs—Bear, Bee Pierce.		
San Diego	000 000 000—0	4	1
Seattle	201 000 000—3	7	0
Batteries—Wilson and Lane; Fowler and Schulz. Home Run—Dwyer (2).			
San Francisco	000 000 000—0	5	0
Portland	000 000 000—0	5	0
Batteries—Corbett and Sarni; Dwyer and Pieper.			
Los Angeles	201 000 000—3	7	1
Hollywood	000 000 000—0	6	0
Batteries—Mizell and Cash; Wade, Wilkinson (8) and Sandlock.			
Seattle	000 000 020—2	9	1
Portland	000 000 000—0	4	1
Batteries—Kinsella, Wilkinson (8) and Schulz; Warren (7), Arena (8) and Sarni. Home Run—Bonne (2).			
San Diego—Seattle, ppd. Rain.			
First Game	R	H	E
Sacramento	000 000 000	0	4
Oakland	012 010 01x	5	0
Batteries—Wolinsky and Marty; Lindstrom and Cadell. Home Runs—Diego, Cimoli, Jolly.			
Second Game	R	H	E
San Diego	000 000 541	10	1
Oakland	000 000 000	0	4
Batteries—Chase and Barry; Drillon, Fleming (9) and Cadell. Stolen—9.			

Stan Leonard Turns Back Fletcher's Bid

REGINA, Aug 30 (CP)—Stan Leonard, the Vancouver Marine pro, turned back a last-round challenge from Pat Fletcher of Saskatoon to win the Saskatchewan Open here today.

Leonard, trailing a one-stroke margin over Fletcher after today's first round, was in trouble on several occasions on the back nine of the last round while Fletcher was going steadily along. Leonard's par on the 17th and birdie on the 18th gave him his margin of victory.

Leonard had 70-73-69—212 for the three rounds and Fletcher carded 70-74-71—215.

A practice of the Jokers Junior Lacrosse Club will be held tonight at Beacon Park, starting at 7. Players are reminded to bring their pads.

Amateurs Play Tomorrow

Golfers See Mawhinney As Tournament Favorite

Bill Mawhinney, brilliant ace of Vancouver's Quilchena Golf Club, will rate as the man to beat for the British Columbia amateur golf championship when the annual tournament opens at Victoria Golf Club tomorrow.

Mawhinney, who dropped a close decision to Frank Stranahan in the recent United States amateur, is the reigning Canadian amateur.

Tomorrow's play will consist of a 36-hole qualifying round with the top 32 scorers entering match play competition on Saturday. Two 18-hole matches will be run off on both Saturday and Sunday with the final to be decided Monday over the 36-hole route.

Played in conjunction with the qualifying round will be the provincial Zone 1 championship which will consist of 36 holes at medal play. The zone title will be contested by entrants residing on Vancouver Island or adjacent islands.

DEFENDING TITLE

Defending his provincial championship will be Percy Clegg, who, with Mawhinney, heads the best strong Mainland contingent. Also expected to overcome transportation difficulties and face the starter tomorrow are Jack Ellis, Hans Swinton, Lyle Hutchinson and Hugh Morrison of Vancouver, Dave Mc-Beath, Buckingham, and R. W. Conklin, Stanford, California.

Uplands Golf Club is sending 13 starters to the tee, including City Champion Bob Morrison, Vancouver Island match-play Champion Eric Hibberson and Frank Scroggo. George Vale has listed ex-pro Fred Crouch, Vic Lewis, Bob Fleming, Jack Clark, Bill Bird and Alan Senior among his ten entries.

UP-ISLAND ENTRIES

From the host Victoria Club will come six contenders: George Heaslip, Jr., George Sigelow and Jim Squire and Juniors John Bigsby, Bruce Hughes and Lynn Thorne. Among the up-island names on the entry list is that of the Cowichan Golf Club star, Gordon Wham.

Headed by Bill McColl, Vic Painter, Terry Burns, Harold Linebam and John Potts, nine shotmakers represent the Royal Colwood Golf and Country Club in qualifying round play.

Draw will be found on page 16

FAN FARE — Walt Ditzen

"Y" Sending Team of 12 To Island Championships

Rounding out the most successful season in its history, the Y.M.C.A. track and field team will send 12 members to the Vancouver Island track and field championships at Nanaimo on Monday.

Coach Bruce Humber has selected ten men and two girls to represent the club, which possesses the amazing record of sweeping every track event. It has entered the last four meets against Mainland and international competition.

The meet will mark the return to action of Olympic runner Cliff Salmond who has been with Simpsons Sears particular Pat Jones, both of whom have been absent most of the season by illness. Salmond, who has his heart set on a 1952 Olympic berth in distance events, will compete in the three-mile run, while Pat Jones will contest the women's 100-yard dash

Bill Parnell, who set a new native Canadian mile mark at Vancouver earlier this month, will participate in both the mile and half-mile with Empire Games rival Jack Hutchins of Vancouver again predicting the chief opposition. Team Captain Harry Mitchell will represent the club in the senior century dash; Rafael Duke will carry the colors in the 220, and Bob Hutchinson will contest the 440

Hutchins, Duke, Gordy Flynn and Mitchell will comprise the 440-yard relay team which will attempt to bring the club its fifth straight title in the event. Humber rates the quartette strong enough to lower the club's own record of 44 seconds flat for the race

The junior boys half-mile has the appearance of a spotlight session in Winnipeg by the Y.M.C.A. team. Jim Hendrson, defending champion, and Don Burgess, who has turned in two excellent performances against Parnell in senior miles recently, Mason will also battle teammate Don Plimsoll in the junior 440, while Walter Young will represent the club in the junior 100 and Flynn will compete in the junior 100.

Dawn Joseph will be the other feminine representative. She will compete in both her specialities—the women's broad jump and high jump.

Box Score

VICTORIA

	AB	R	H	PO	A	E
Mawhinney, cf	4	1	1	3	0	0
Kemp, lf	4	1	1	1	0	0
Wardroff, rf	4	1	1	1	0	0
Ellis, 1b	4	0	1	8	0	0
Mann, 3b	4	0	0	1	1	0
Mann, ss	4	0	0	0	1	0
Hall, 2b	4	0	0	1	1	0
Bowering, c	4	0	0	5	0	0
Hendrson, p	3	0	0	0	0	0
Hendrson, p	1	0	0	0	0	0
Totals	36	4	5	20	3	0

Batted for Hendrson in 9th.

	AB	R	H	PO	A	E
Bellmond, 2b	4	1	1	2	3	0
B. Thom, cf	4	1	1	4	0	0
Gardiner, rf	4	1	1	1	0	0
Ferguson, 1b	4	1	1	8	0	0
Keeling, cf	4	0	0	1	0	0
Ward, ss	4	0	0	1	1	0
Cullen, 3b	4	0	0	0	1	0
Brenner, c	4	0	0	5	0	0
Joseph, p	4	0	0	0	0	0
Totals	36	4	5	21	5	0

Batted for Joseph in 9th.

Score by innings:

Victoria	000 000 004	4
Indians	100 200 000	3

Summary—Runs batted in: Mawhinney 2, Kemp, Wardroff, Ellis, Bellmond, B. Thom, Gardiner, Ferguson 2. Stolen bases: Mann, Hall, Bellmond, Ward, Cullen. Sacrifices: Mann, Hall, Bellmond, Ward. Left on bases: Victoria 8, Indians 8. Bases on balls: Off Hendrson 3, Joseph 1. Hits: Off Hendrson 5 in 8 innings, Joseph 5 in 9 innings. Hit batsmen: Ellis by Joseph. Wild pitches: Hendrson 2. Passed balls: Bowering 1, Brenner 1. Umpires: Bell and Thomson. Time: 2:00. Attendance: 1,500.

Bears Nip Tacoma to Press for Lead While Athletics Lose Another to Caps

HOW THEY STAND

	W	L	Pct	GB
Tacoma	75	57	.568	—
Victoria	74	57	.565	1½
Vancouver	73	59	.553	3
Portland	72	59	.550	3½
Vancouver	70	59	.543	4½
Seattle	69	62	.527	6
Spokane	67	64	.511	8
Salem	57	74	.435	18

Tacoma Bears crept back to within half a game of the Western International League-leading Tacoma Giants as they edged the Tacoma Giants, 3-1, in a 14-inning thriller in Tacoma's Parker Field last night.

The Bears, who had rallied for two runs in the ninth inning to send the game into overtime, gained the triumph when relief Pitcher Dick Conn walked Bill Antkoviak on four pitched balls with the bases full to force in the winning run.

Victoria Athletics lost another round of their battle with Vancouver Capilanos for fifth place in league standings as they dropped the third game of their three-game series in Vancouver, 8-4, to slip into sixth place while the Caps took over in the fifth spot.

It was the last appearance in Vancouver for the A's. The two teams leave their rivalry in Athletic Park tonight in the opening tussle of a four-game series. An added feature of tonight's contest will be several field events between players from the opposing clubs, while tomorrow's encounter will be in the form of a benefit for the Vancouver Caps.

Bob Brunner, the remaining Capplayer who had a record of no wins and six defeats to July 26, went the route to gain his fifth straight victory. Turn beats Athletics twice and seven losses. Jim Hedgecock, in trouble most of the way, was the loser—his first defeat at the hands of the A's game after dropping them four times this season.

Hedgecock lost his control in the fourth inning when he walked four of five runs as they broke a 1-1 tie. A double by Reg Clarkson and singles by Bill Brenner and Hedgecock sparked the outburst. Warren Noyes relieved the Victoria left-hander in the ninth.

Brunner was never in serious trouble until the eighth inning when the A's staged a desperate, but futile, rally to score three runs.

Additional Sport on Pages 10 and 16

BASEBALL
FIELD NIGHT
TONIGHT AT 8
VANCOUVER CAPILANOS
Vs.
VICTORIA ATHLETICS
Tickets on Sale: Home Furniture, 825 Fort Street, B 6641; 2 to 5 P.M. and at the Ball Park after 6 P.M.
Buy Your Tickets Now For Labor Day Games
2:30 & 8 P.M.
TACOMA
Vs.
VICTORIA

Seat-of-Pire Semi-Final Play-Off
LACROSSE
MEMORIAL ARENA
FRIDAY, 8:30 P.M.
Vancouver INDIANS vs. Victoria SHAMROCKS
ADVANCE SALE AT MEMORIAL ARENA
TODAY: 7 a.m. to 5 p.m.
FRIDAY: 9 a.m. to 6 p.m. and at 7 p.m.
LIMIT SIX TICKETS PER PERSON
Doors Open at 7 p.m.
ALL SEATS RESERVED
CHILDREN UNDER 12 25c and 40c
Reserve Ticket holders must pick up tickets by 6 p.m. Friday
ADULTS 50c and 75c

WALY SMITH BENEFIT FUND
40 PRIZES ($750.00) PRIZES 40
VICTORIA ATHLETICS
Vs.
VANCOUVER CAPILANOS
FRIDAY, ATHLETIC PARK, 8 P.M.
General Admission Tickets
Reserved Tickets on Sale Now at Home Furniture
825 Fort — B 6641 — 9 to 5 P.M.
CJVI STUDIOS — CKDA STUDIOS
AND KNOTT & ELFORD SERVICE STATION
"HELP ONE WHO HAS HELPED MANY"

Bluebirds, Students Tie; New Tilt Set for Tonight

HOW THEY STAND

	W	L	Pct.
Studes Tiq	10	9	.527
Bluebird Clubs	10	9	.527
Chinese Students	10	10	.500
Forest Products	9	10	.450
Blanford Cafe	9	10	.450

Next game, tonight, Bluebird Cafe vs. Chinese Students, Lyons Stadium, 8:30 p.m.

Bluebird Cafe, still battling to gain a Men's Senior "A" football League play-off berth, dipped to a 5-5, eight-inning tie with Chinese Students at Central Park last night in what was expected to be the final league contest of the season.

However, since the Clubbies still retain a chance of moving into a tie with Forest Products for fourth place, league officials have rescheduled the contest at Central Park tonight to give Lloyd Jones' Bluebirds another chance at the fourth place berth.

Bluebirds appeared on their way to a victory last night as they went into the fifth inning with a 4-0 lead and Jim Lamarsh's pitching brought along with a no-hit shindig. When the inning was over, Majorib still owned a no-hitter but five walks and an error had allowed the Students to knot the score at 4-4.

In the top of the sixth, singles by Bill Rafferty, Bagat Basi and Roy Barnes third-base hit chased Rafferty across the plate to give the Twinmen a 5-4 advantage.

TYING RUN

Bases on balls to Car Taylor and Bung Dare put Majorib into trouble again in the bottom of the sixth, and Quinton Mar's single—the first hit of Majorib—plated Taylor with the tying tally.

Stan Thorning set the Cubbies down in order in the final two frames, and Majorib, although he yielded a walk and Taylor's bunt single in the seventh and two free tickets to first in the ninth, also escaped uncathed. Plate umpire Ernie Sawyer, dean of umpires and of biology at Illinois College, also knows his psychology.

Bluebird Cafe 012 100 00—5 8 1
Chinese Students 300 001 00—5 5 3
Batteries: Majorib and Stockwell; Bluebirds—Lamarsh and Chow.

Firemen Blank Winnipeg; Square Series

WINNIPEG, Aug. 30 (CP)—Vancouver Firemen tonight blanked Winnipeg Northerns, 4-0, to tie their best-of-five Western Canada men's softball final at one game apiece. Winnipeg won the first game last night, 4-2. Third game will be played tomorrow night.

About 6,000 fans saw Norm Ford hamstring the home club with five hits while his mates collected eight off the combined offerings of Johnny Rippenthal and Al Meyers.

Fosdick led the winners at the plate with two hits in three attempts. His double in the sixth drove in two runs. Catcher Laurie Shuttleworth knocked in the other two—one in the first inning, the other in the seventh. Norm Warren crossed the plate on both occasions.

Lineups

	R	H	E
Winnipeg	000 000 000—0	5	1
Vancouver	100 002 10x—4	8	0

Batteries—Rippenthal, Meyers (8) and Hilderman; Ford and Shuttleworth.

O.C. Soccer

LONDON, Aug. 30 (Reuter)—Results of football matches played in the United Kingdom today:

ENGLISH LEAGUE

FIRST DIVISION

Charlton Athletic 4, Fulham 0
Chelsea 2, Arsenal 1
Everton 2, Middlesbrough 2
Portsmouth 2, Sunderland 0
Stoke City 1, Blackpool, Wednesday 1
Tottenham 3, Burnley 0(Pts.)
West Bromwich Albion 1, Newcastle United 2

SECOND DIVISION

Barnsley 1, Hull City 1
Birmingham 2, Coventry Rovers 3
Bury 2, Preston North End 1
Doncaster Rovers 0, Southampton 1
Leeds United 2, Brentford 1
Leeds United 1, Queens Park 1
Lutton Town 1, West Ham United 1

THIRD DIVISION (SOUTHERN)

Brighton and Hove Albion 1, Notting-ham Forest 1
Bristol Rovers 2, Torquay United 1
Exeter City 1, Bristol City 0
Leyton Orient 1, Southampton and Southampton 1
Plymouth Argyle 1, Walsall 1
Reading 1, Watford 0

THIRD DIVISION (NORTHERN)

Crewe Alexandra 2, Gateshead 1
Darlington 1, Rotherham United 1
Hartlepools United 1, Lincoln City 1
Wrexham 1, Shrewsbury Town 0

SCOTTISH LEAGUE CUP

DIVISION "A"

Aberdeen 2, Rangers 0.
Celtic 2, Hibernian 1
Dundee 1, Hamilton 0
Motherwell 2, Heart Midlothian 0
Partick 1, Falkirk 1
Queen's Park 2, Raith 0
Third Lanark 3, Airdrieonians 1
St. Mirren 1, Hearts 1

DIVISION "B"

Albion Rovers 1, Stirling Athletic 3
Alloa Athletic 2, Arbroath 1
Cowdenbeath 2, Dunfermline 1
Dundee United 1, Clyde 1
Queen Street 1, St. Johnstone 1
Kilmarnock 3, Ayr United 1
Leith Athletic 1, Stenhousemuir Athletic 1
Queen's Park 2, Stenhousemuir 0

O.C. Soccer

LONDON, Aug. 30 (Reuter)—Results of football matches played in the United Kingdom today:

ENGLISH LEAGUE

FIRST DIVISION

Charlton Athletic 4, Fulham 0
Chelsea 2, Arsenal 1
Everton 2, Middlesbrough 2
Portsmouth 2, Sunderland 0
Stoke City 1, Blackpool, Wednesday 1
Tottenham 3, Burnley 0(Pts.)
West Bromwich Albion 1, Newcastle United 2

SECOND DIVISION

Barnsley 1, Hull City 1
Birmingham 2, Coventry Rovers 3
Bury 2, Preston North End 1
Doncaster Rovers 0, Southampton 1
Leeds United 2, Brentford 1
Leeds United 1, Queens Park 1
Lutton Town 1, West Ham United 1

THIRD DIVISION (SOUTHERN)

Brighton and Hove Albion 1, Notting-ham Forest 1
Bristol Rovers 2, Torquay United 1
Exeter City 1, Bristol City 0
Leyton Orient 1, Southampton and Southampton 1
Plymouth Argyle 1, Walsall 1
Reading 1, Watford 0

THIRD DIVISION (NORTHERN)

Crewe Alexandra 2, Gateshead 1
Darlington 1, Rotherham United 1
Hartlepools United 1, Lincoln City 1
Wrexham 1, Shrewsbury Town 0

SCOTTISH LEAGUE CUP

DIVISION "A"

Aberdeen 2, Rangers 0.
Celtic 2, Hibernian 1
Dundee 1, Hamilton 0
Motherwell 2, Heart Midlothian 0
Partick 1, Falkirk 1
Queen's Park 2, Raith 0
Third Lanark 3, Airdrieonians 1
St. Mirren 1, Hearts 1

DIVISION "B"

Albion Rovers 1, Stirling Athletic 3
Alloa Athletic 2, Arbroath 1
Cowdenbeath 2, Dunfermline 1
Dundee United 1, Clyde 1
Queen Street 1, St. Johnstone 1
Kilmarnock 3, Ayr United 1
Leith Athletic 1, Stenhousemuir Athletic 1
Queen's Park 2, Stenhousemuir 0

Golf—Here's How

By SAM SNEAD

Golf's Greatest Player-Teacher

The most universal of bad golf habits is the desire to swing too hard. The practice is the place for you to rehearse the good golf swing of which you should be capable. If you have absorbed the teachings in this pillar of golf wisdom, I feel that the player pictured today is in no vertical position I'd like to see him with his body set a little further forward than shown. Then he would have that body position so he could lever his swing against it. But there is much good from in this illustration particularly in the upper part of the player's body. His straight left arm, cocked wrists, right elbow under the club-shaft, eye on the ball and shoulder pivot are all correct made. You can follow the style pictured here, but with the weight modification named above.

(Copyright, 1950, John F. Dale Co.)

Baseball's Big Six

By The Associated Press

Player and Club	G	AB	R	H	Pct.
Goodman, Red Sox	80	310	70	116	.374
Musial, Cardinals	116	458	88	150	.328
Mitchell, Reds	114	450	90	147	.327
Doby, Indians	111	417	85	136	.326
Stout, Pirates	105	415	81	136	.328
Robinson, Dodgers	114	400	92	130	.325

Runs Batted In: Sawatski, Southern, 104; Mize, 100; Mathews, Braves, 98; Ted Williams, Red Sox, 97.

Home Runs: Sawatski, Sauer, Indians, 29; Rainer, Braves, 28.

Research in England has shown that it is better to freeze cooked lobsters than raw ones.

Wins Swim Title

GERRY McNAMEE

Husky young Vancouver swimmer, McNamee churned through Lake Ontario's chilly waters Monday to win Canadian Junior men's one-mile amateur swimming championship. He covered distance in 24 minutes, 30 seconds to head field of 14 other entrants by 150 yards.

First Negro Girl

Althea Gibson Bows Out Of Singles Tennis Meet

FOREST HILLS, N.Y., Aug. 30 (AP)—Althea Gibson's bid for tennis fame flickered out in a blurry today when the tall negro girl lost three straight games in her rain-interrupted match with Louise Brough. She bowed by scores of 6-1, 3-6, 8-7 from the United States singles championship.

When a cloudburst struck the courts late Tuesday, Miss Gibson, from New York, was leading 7-6 in the final set and appeared to be on her way to an upset victory over her veteran opponent from Beverly Hills, California. But somewhat in the wetches of the night Miss Gibson had lost the "big" game with which she blitzkrieged Miss Brough Tuesday, and she did not have a chance.

OVER QUICKLY

It was over quickly and the crowd of 1,500 on hand for the climax suffered a letdown.

But the lean negro girl ever to play in the U.S. championships is certain to be back. When she this out with her great flat forehand or smashes at the nets or give her first service in, she looks like much the best player in the women's division today.

But when she becomes continuous and tries to play things safe against a star of the Brough calibre she is just a target.

Disappointing as it was, the playoff provided the high spot of third day of the championships. High-seeded players, both men and women, won through on schedule.

Canada's only surviving entry, Henri Rochon of Montreal, put up a terrific struggle before bowing to George Worthington of Australia in five sets, 3-6, 3-6, 6-0, 10-6, 7-5.

CLOSE SCRAPE

Frank Sedgman, the youthful Australian champion, had the closest scrape when he was carried to five full sets by Britain's Clark. Pasadena, Calif., 4-6, 6-4, 7-5, 3-6, 7-5.

John Bromwich, veteran of the Australian Davis Cup team, wore down Eddie Moylan of Trenton, N.J., 6-4, 6-4, 1-6, 6-4, and Jaroslav Drobny, the Czecho-Slovak exile, ousted Harry Hopman, captain of the Aussie cup squad, 6-2, 6-4, 6-1.

Billy Talbert knocked out Don McNeill, the veteran who upset Ken McGregor of Australia, 6-1, 4-6, 7-5, 6-0.

Torsten Johansson of Sweden, seeded fifth among the foreigners, also went on to win a rain-interrupted match from Hamilton Richardson of Baton Rouge, La., the United States junior champion, 7-5, 4-6, 6-4, 6-0.

Tom Brown Jr., of San Francisco, fourth seeded American, made short work of Great Britain's Wilmette, Ill., 6-2, 6-4, 6-3.

Mrs. Margaret Osborne DuPont, the defending women's champion, received a slight shock when Nancy Morrison of Palm Beach, Fla. only hit her, 6-6, in the first set, but she collected herself to win the next two, 6-0, 6-1.

Alan MacInnes Again Tops Island Bowmen

Alan MacInnes of Duncan retained the Vancouver Island archery championship at Mill Bay on Sunday. MacInnes shot a double American round of 1,229 to beat out Jack Miller of Victoria by 46 points.

Archers from Victoria, Duncan, Cobble Hill and Comox attended the championship shoot, sponsored by the Cowichan bowmen.

Connie Bonner of Cobble Hill easily won the women's title, scoring a total of 664 points compared with 628 for Mrs. Goldie MacInnes of Duncan.

Theo Cleladis and Phyllis Smith captured the Eccellis Trophy for the club clout for the Victoria archers. Tony Turner of Comox defended his island flight title with a shot of 271 yards and Mrs. Isobel Winstanley of Victoria won the women's event.

Several Lower Island bowmen indicated their intention of competing against Mainland marksmen in the B.C. Field Archery championships to be held at Courtenay next week, and if the trains are running.

O.C. Cricket

LONDON, Aug. 30 (Reuters)—Surrey today made a great start in their effort to tie for the 1950 county cricket championship by skittling Leicestershire out for 112 and replying with 117 for two wickets.

A victory for Surrey would leave them in a tie with Lancashire in the championship.

A sparkling 149 from the bat of Gerry Gomez saved the West Indies touring team from collapse against Kent in their last match against a county this season.

Gomez hit a six and 14 fours in 256 minutes and the West Indies collected 268 before taking three Kent wickets for 34 runs.

Today's close-of-play scores:

At Canterbury—West Indies 268; Kent 34 for three wickets.
At Leicester—Surrey 117 for two wickets; England 27 to tied.
At Leeds—The Army 301 (for the defending team in Sian Sayre' Mile-Mile-and-a-half Cup).
At Bournemouth—Hampshire 70 for three; Gloucester 0 for (sic).
At Oval—Leicestershire 112; Surrey 117 for two.
At Nottingham—Essex 175 for nine; Nottinghamshire to bat (sic).

Phils' Manager Credits Psychology for Success

By PAT ROBINSON

NEW YORK, Aug. 30 (INS)—Eruptive Eddie Sawyer, manager of the Phillies, and mandarin professor of biology at Ithaca College, also knows his psychology.

And he attributes the success of his ball club this year to the psychological uplift gained from new uniforms and the suddenly-acquired knowledge that it is just as easy to win games at home as it is on the road.

"One big factor in our success," Sawyer said, "is the new color scheme in the uniforms.

"I can't say we had those old blue uniforms and that color was associated in the players' mind with failure.

"We decided to give them something new this year and we came up with a red pin stripe for our home uniforms and plenty of red in their socks and caps for the road."

PICKED UP PEP

As this jaunty burly Andy Seminick, the catcher, spoke up. "That's right," he said. "The new uniforms had pep to them and we seemed to pick up pep ourselves from the uniform."

"Any interior decorator will tell you," Eddie continued, "that blue is a nice pleasant peaceful color scheme in a room while red rooms are included to make the people who dwell in them pugnacious and argumentative.

"Why shouldn't that work out just as well in uniforms as in wallpaper?

"Anyhow, just as soon as we made the change from blue to red, the club began to fight and they've been fighting for everything ever since. We've had more argumentis and fights this year than the Phillies have had in the last 'em."

Eddie may have something there but we wonder just how much red it would take to make the Athletics a winning ball club.

As for winning at home, Eddie said: "We won more games on the road last year than we did at home.

DOING ALL RIGHT

"But this year the boys suddenly discovered that they should be better at home. If anything, than they are on the road, and so far we have been doing all right before the home folks."

Eddie refused to say which pitcher he would use in the opening games of the world series.

"Nothing doing," he laughed. "We are plotting them one a great start in Just taking them as they come and hoping for the best. The boys don't need any special incentive from me. They have all the incentive they need when they think of that $5,000 each they probably would get from the winner share of the World series.

Eddie professes to have no immediate concern about the Fall classic, but we noticed that he was eager to know which club we thought might win the American League pennant.

Since Eddie is a pretty fair mathematician as well as a biologist and psychologist, he knows there would be quite a difference in the gate receipts, say, Cleveland and Boston. However, the Yankee Stadium would be acceptable, too.

Capt. Vitus Bering a Dane employed by the Tsar Peter, named Alaska after the Baltoo word for "the great lands."

Draw Ready For Qualifier

Draw and starting times for the qualifying round of the British Columbia amateur golf championship at the Victoria Golf Club follows:

2:30 p.m. and 12:30 p.m.—R. Hudson (Vic.), A. Scott Barr (Col.), L. A. Ross (Vic.).
2:36 p.m. and 12:36 p.m.—C. Barton (Col.), J. Bigelow (Vic.), D. Barton (Vic.).
2:42 p.m. and 12:42 p.m.—C. Harris (O.G.), A. Y. Bonas (Van.), R. J. Wear (O.G.).
2:48 p.m. and 12:48 p.m.—T. Higgins (Van.), J. Ross (Van.), C. Morris (O.G.).
2:54 p.m. and 12:54 p.m.—R. Parris (Van.), E. Ross (O.G.), T. R. Morris (O.G.).
3:00 p.m. and 1:00 p.m.—E. O. English (Van.), J. Carroll (O.G.), T. Jones (O.G.).
3:06 p.m. and 1:06 p.m.—P. B. Marquess (Van.), J. M. Roberts (O.G.), A. L. Ross (Van.).
3:12 p.m. and 1:12 p.m.—W. McCall (Col.), J. S. Anderson (Van.), R. Fleming (Col.).
3:18 p.m. and 1:18 p.m.—T. G. Hayes (Col.), Merriman (O.G.), L. Hutchinson (O.G.).
3:24 p.m. and 1:24 p.m.—Warner's time.
3:30 p.m. and 1:30 p.m.—W. Mackinnon (Col.), J. A. Squire (Vic.), D. S. Ross (Vic.).
3:36 p.m. and 1:36 p.m.—E. A. Lineham (Vic.), J. Reynolds (O.G.), F. Bowman (Col.).
3:42 p.m. and 1:42 p.m.—T. Palmer (Col.), J. Ross (Van.), J. Hutchinson (Vic.).
3:48 p.m. and 1:48 p.m.—J. Ross (Van.), W. F. Conklin (Vic.), F. Clark (Vic.).
3:54 p.m. and 1:54 p.m.—J. E. Ellis (Van.), J. Harrison (Col.), C. D. Gowan (Col.).
4:00 p.m. and 2:00 p.m.—O. A. Bigelow (Vic.), T. Lees (O.G.), T. Caldwell (Vic.).
4:06 p.m. and 2:06 p.m.—J. H. Pretty (Col.), J. Cameron (O.G.), R. B. Dobie (Vic.).
4:12 p.m. and 2:12 p.m.—W. H. Hayward (Vic.), D. Johnson (P.R.), R. Pal (Vic.).
4:18 p.m. and 2:18 p.m.—L. Warner (P.R.), C. Wren (Col.), R. Ker (Vic.).
4:24 p.m. and 2:24 p.m.—Harrier's time.
4:30 p.m. and 2:30 p.m.—B. Fairweather (Vic.), W. C. Carlson (Van.), K. Ross (Van.).
4:36 p.m. and 2:36 p.m.—D. Roach (Vic.), F. Crawford (Wind.), G. Ross (Van.).
4:42 p.m. and 2:42 p.m.—J. Harlow (Vic.), J. Ross (Van.), J. Ross (Van.).
4:48 p.m. and 2:48 p.m.—C. L. Duncan (Vic.), J. Ross (Van.), J. Ross (Vic.).
4:54 p.m. and 2:54 p.m.—J. E. Clark (Vic.), J. Ross (Van.), J. Ross (Vic.).
5:00 p.m. and 3:00 p.m.—B. Dapkin (P.R.), J. Ross (Van.), G. Ross (Van.).

Ref.—Bellingham (Bell), Fraser Golf Club (F), Qualicum Golf Club (Q), Gorge Vale Golf Club (G.V.), Marine Golf Club (M), Oak Bay Golf Club (O.B.), Oak Hill Golf Club (O.H.), Quadra Golf Club (Quad.), Royal Colwood Golf Club (Colwood), Saanich Golf Club (Saan.), Victoria Golf Club (Vic.), Victoria West Golf Club (V.W.), Windermere Golf Club (Wind.), Victoria West Golf Club (V.W.), Cowichan Golf Club (Cow.), Beacon Hill Golf Club (B.H.).

Dog Club Plans Two Shows In September

The Capital City Specialty Dog Club of Victoria will hold two one-day all-breed championship dog shows at the Sirocco, September 29 and 30. Both shows will be staged under Canadian Kennel Club rules.

All entries, accompanied by entry fee, must be in the hands of the secretary at 1002 Vancouver Street, by September 15.

Judges for the first show will be Mrs. James Roberts of Abbotsford, Mrs. Jean Fletcher of New Westminster and Mrs. Dellis Wall of Vancouver. Vic Williams of Vancouver will judge all breeds at the second show.

The prize list includes trophies for the best in show, reserve best in show best in each group best of breed and best brace and team.

Judging will begin at 10:30 a.m. each day.

World Marks Established

BRUSSELS, Aug. 30 (Reuters)—Three world track records were ratified by the Congress of the International Amateur Athletic Federation last week.

They are

200-Metre Hurdles—22.3 seconds, by Harrison Dillard of the United States, set June 21, 1947.

220-Yard Hurdles—22.3 seconds, by Dillard, set June 21, 1947.

10,000-Metres — 29 minutes, 28 seconds, by Emil Zatopek of Czechoslovakia, set August 4, 1950.

Tennis Club Lists Tournament Draw

Draw for today's play in the club handicap tournament at the Victoria Lawn Tennis and Badminton Club follows:

6:00 p.m.—Miss Lowe and Hartley vs. Mrs. Garner and Reynolds.

6:30 p.m.—Miss Ewart and Matthews vs. Reynolds and Baylis.

8:00 p.m.—Miss Earthy and Wells vs. winner of Miss Lowe and Hartley vs. Mrs. Garner and Reynolds.

8:30 p.m.—Hartley and Woodruff vs. winner of Milledge and Matthews vs. Reynolds and Baylis.

OWN A BEAUTIFUL METEOR CUSTOM SEDAN
$75.00 FOR ONLY MORE THAN THE CHEAPEST BIG 3 CAR
Gladwell MOTORS
810 PANDORA E 9111

SERVING VICTORIA 88 YEARS
W. and J. WILSON
Its man's or women's clothing—we make either quality.

WANTED
FIRST-CLASS TIRE REPAIRMAN
ONE USED TO LOOI VULCANIZING EQUIPMENT PREFERRED
DOUGLAS TIRE SERVICE LTD.
CORNER GOVERNMENT AND HERALD STREETS
PHONE E 9111

FROM Sunny California! Drink
MISSION ORANGE
Naturally Good!

PAINTING
WELDING
UPHOLSTERING
WHEEL ALIGNMENT and FRAME STRAIGHTENING EQUIPMENT
PHONE — WRITE — CALL
MOONEY'S AUTO BODY SHOP
EXPERT BODY and FENDER REPAIRS
E 4177 937 VIEW ST.

MISSION BEVERAGES
Naturally Good!
MADE IN VICTORIA

FREIGHT and EXPRESS EMBARGOES CANCELLED

PASSENGER and TELEGRAPH SERVICES RESUMED

The Railway Strike Having Been Settled, All Freight and Express Embargoes Are Lifted Immediately.

Passenger and Telegraph Services Are Also Resumed.

THE RAILWAY ASSOCIATION OF CANADA

CANADIAN NATIONAL EXPRESS • CANADIAN PACIFIC EXPRESS

U.S. Speedboats Vie for Spot On Squad to Oppose Canadian

DETROIT, Aug 30 (AP)—Two more speedy contenders for places on the United States Harmsworth speedboat trophy defending team were uncovered today.

Trying for places on the three-boat team to compete against Canada's challenger, Miss Canada IV next Friday and Saturday, two Detroit boats roared around the Presque Harmsworth course today well up in the 80-mile-an-hour bracket.

Miss Pepsi, owned by Walter and Roy Dossin, reached a top speed of 86.16 miles an hour and had an average of 84.81 for two flashes around the course. Horace R. Dodge's My Sweetie averaged 84.51 miles an hour in her trial runs.

LOMBARDO WITHDRAWS

The Canadian-born bandmaster-speedboater, Guy Lombardo, today withdrew his Tempo VI from competition. His craft was damaged in trial runs last week.

Jack Schafer's Such Crust I, and Such Crust II, probably will be given further tests tomorrow in an effort to better the less than 80 miles an hour they showed in last week's trials. Such Crust II hit 86.16 miles an hour in the Harmsworth trials last year.

Considered certain of a place on the defending team is Stan Sayre' Sio-Mo-Sham, of Seattle, Wash., the one-mile-and-a-half-a-minute-and-a-half-a-second-a-hour boat. She did 94.80 miles an hour in the Harmsworth qualifying trials last week.

The selection committee is expected to announce the defence team make-up Thursday night. There were many guesses today that the team would consist of Sio-Mo-Sham, Miss Pepsi and My Sweetie.

En route from Ingersoll, Ont., Harold Wilson's Miss Canada IV was expected to be given some shakedown runs on the Harmsworth course tomorrow.

PLAY A Dunlop TO WIN
DUNLOP
They Click
ASK YOUR PRO TO IMPROVE YOUR GAME

ANNOUNCEMENT
WE HAVE MOVED FROM THE IMPERIAL OIL SERVICE STATION AT 1600 FORT ST and have purchased the service station owned by Mr. H. Clue and known as the Tudor Service Station, located at the corner of Cranbrook and Tillicum Road. We shall be pleased to serve our old customers as well as Mr. Clue's customers, at our new location as from Aug. 31st.
TEXACO PRODUCTS
FULL LINE OF AUTO ACCESSORIES
BATTERIES, TIRES AND TUBES
MOE BROS.
CORNER CRANBROOK AND TILLICUM ROAD — PHONE G 8161

2 REASONS WHY it's your best GIN BUY
It's made by Hiram Walker
It's made with IMPORTED BOTANICALS
HIRAM WALKER'S Distilled London Dry GIN
This advertisement is not published or displayed by the Liquor Control Board or by the Government of British Columbia.

COLONIST CLASSIFIED WANT ADS

Colonist Want Ads for Results
Open 8 A.M. to 8 P.M.

Call Empire 4111 for Colonist Classified

The Daily Colonist

CLASSIFIED RATES

15c per line per day; 12c per line per day if ordered for 3 days; 10c per line per day if ordered for 6 days; 9c per line per day if ordered for 12 consecutive days. Minimum charge for any classified advertisement, three lines.

Display $1.00 per inch.

Births, Funeral Notices not exceeding 12 lines, $1.50 first insertion and $1.00 each subsequent insertion. Each additional line, 10c extra.

Marriages, In Memoriam Notices, Cards of Thanks not exceeding 12 lines, $2.00 per insertion. Each additional line, 15c extra.

Any notice for which no charge is made or obtained must be paid for if it is not inserted free of charge unless otherwise specified and not be altered.

The Colonist will not be responsible for more than one incorrect insertion of any advertisement printed for free first insertion.

Advertisements Not Wanted delivered to us are not subject to editorial acceptance.

1 BIRTHS

CLAYTON—Born to Mr. and Mrs. Donald Clayton, Victoria, a daughter, August 29, 1950, at the Royal Jubilee Hospital, a son, Robert William.

GRANT—To Mr. and Mrs. Eric Grant (née Valerie Armstrong), 1491 Rockland Avenue, an adopted daughter, Ann Elizabeth, Jubilee Hospital, August 30, 1950.

ROCHETT—Mr. and Mrs. Robert Rochett (Gladys Bennett), announce the arrival of their daughter, Kathleen Bailey, Victoria General Hospital, August 29, 1950 (weight 8 lbs.).

MELVILLE—To Mr. and Mrs. J. C. Melville, at Royal Jubilee Hospital, August 30, 1950, a daughter, Jessie Lorne.

MORRISON—To Mr. and Mrs. Donald J. Morrison, 2010 Adelaide Road, on August 30, 1950, at St. Joseph's Hospital, a daughter, Joyce Marie.

PALMORE—To Sgt. wife of Lieut.-Col. Donald G. Palmore, R.C.R., at the Royal Jubilee Hospital, August 28, a son.

PEARSON—To Mr. and Mrs. John S. D. Pearson, at 1750 Cedar Avenue, on August 28, a daughter, at Royal Jubilee Hospital.

SELLOR—To Mr. and Mrs. S. O. Sellor, 1786 Beach Drive, on August 29, a son, at the Royal Jubilee Hospital.

2 MARRIAGES

LAPP-SIGGS—Mrs. S. D'Arcy wishes to announce the marriage of her sister Ruth Lapp to Mr. Ernest Siggs, on August 26, 1950, in Edmonton, Alberta. Rev. Griffiths City Baptist Church, Wednesday, August 30, 1950, at 8 p.m. Mrs. Thomas's residence.

3 DEATHS

CUDDY—Born passed away at the Royal Jubilee Hospital on Tuesday, August 29, 1950, Mr. Thomas Cuddy, aged 78 years, late of 1010 Rockland Avenue, formerly of Victoria for the past 50 years, beloved husband of Mrs. Cuddy (Ruby), father of Mrs. Ethel Mae Cuddy, Victoria, B.C., and brothers and sisters in Ireland. Funeral arrangements will be announced later by the Sands Mortuary, Limited, Funeral Directors.

MALE—On Tuesday, August 29, 1950, William Thomas Male, aged 82 years, late home, Keating Crossroad. He was born in Devonshire, England, and came to Saskatchewan first, where he farmed for many years before coming to British Columbia 30 years ago. Survived by one son, Percy, in Saskatchewan; three daughters, Mrs. W. A. Jameson, of Victoria, also Mrs. Jameson's three sons, Bruce, Ian and Donald, serving with the Royal Canadian Navy, Mrs. Ethel Hoyle, of Victoria, and Mrs. Ethel Hoyle's son, Pte. J. E. Hoyle, R.C.A.F., Rhodesia; two brothers, Mary Male, of Saskatchewan, and Ernest Male, of Victoria; one sister, Mrs. Ellen Thomas, of Victoria. Funeral services will be held Friday, September 1, 1950, at 1:30 p.m., from the Chapel of the Sands Mortuary, 1590 Quadra St., Rev. Canon Paul Bennett officiating. Interment in Royal Oak Burial Park.

MACKEY—On Tuesday, August 29, 1950, Ethel Mackey, aged 78 years, late of 1 Ho Ho Apartments, Victoria, wife of the late Frederick Mackey, and sister of Mrs. Bertha Mackey, of Victoria, Mrs. Ethel Mackey, of Victoria, Mrs. Ethel Hayward, Victoria, Mrs. Beatrice Mary Mackey, of Victoria, and Mrs. Ethel Mackey, of Victoria. Funeral services will be conducted by Rev. Canon Paul Bennett, from the Chapel of the Sands Mortuary, 1590 Quadra St., Friday, September 1, 1950, at 1:30 p.m. Interment in Royal Oak Burial Park.

O'BRIEN—At St. Joseph's Hospital on August 29, 1950, Daniel William O'Brien, in his 86th year, at 120 Joseph Street, Victoria, B.C., formerly of Ireland. Funeral service from the Chapel of the Sands Mortuary, Friday, September 1, at 2:30 p.m. Rev. Canon Paul Bennett officiating. Interment in Royal Oak Burial Park.

O'BRIEN—At St. Joseph's Hospital on August 29, 1950, Daniel William O'Brien, in his 86th year, at 120 Joseph Street, Victoria, B.C., formerly of Ireland. Funeral service from the Chapel of the Sands Mortuary, Friday, September 1, at 2:30 p.m. Rev. Canon Paul Bennett officiating. Interment in Royal Oak Burial Park.

PRESCOTT—Passed away on August 30, 1950, at his home at 947 A Cloverdale Court, Saanich, Mrs. Mary Prescott, aged 78 years, late of Victoria. Born in September, 1871, she was married to George Prescott. She is survived by two sons, Frederick, of Victoria, and Ernest, of Brent, and Mrs. E. Crisp, 947 A Cloverdale Road, also four great-grandchildren. Funeral service Friday, September 1, at Funeral service Friday, September 1, 1950, at 2 p.m., from the Chapel of the Sands Mortuary, 1590 Quadra St. Rev. Canon Paul Bennett officiating. Interment in the family plot at Royal Oak Burial Park.

4 CARD OF THANKS

On behalf of Mr. and Mrs. O. Cuddy, we wish to express our sincere thanks to the nurses and surgeon of the Royal Jubilee for Mary Cuddy. I would like to thank all the nurses and the Dr. Pearson and Dr. Ross for our lovely baby. Also thanks to Mrs. Ross and Mrs. Lowe, and to Frank Hopkins, Reverend Mr. W. T. Almond, Quilchena Beach.

Mrs. J. W. Newman and daughter wish to express their sincere thanks to Reverend Mr. Hall many friends for their kindness, love and sympathy during the recent loss of our husband and father, Thomas Newman. Thanks to everyone for flowers. William Hall for the conducting service.

5 FUNERAL DIRECTORS

HAYWARD'S
B.C. FUNERAL CO. LTD.
Established 1867.
724 BROUGHTON ST. Phone G 2613
Quiet Dignity at Moderate Cost.
CHAPEL—Fraser Funeral Chapel
Chapel Attendant Lady
Phone G 2613
Opposite Christ Church Cathedral

SANDS MORTUARY LTD.
"THE MEMORIAL CHAPEL OF CHOICE"
Simon C. Sands — Lorne M. Sands
Troy H. Jones — Ernest Bantock
Ian Sands — Margaret Martin
Keith W. Bell — Jack H. Pooley
QUADRA AT FORT STREET
Day and Night Service—B 2911

THOMSON FUNERAL HOME
Established 1911 Formerly of Winnipeg
Geo. P. Thomson — J. L. Wood
Geo. A. Thomson
PERSONALIZED SERVICES
1055 Quadra Street Phone G 2613

McCALL BROS.
"FUNERAL FLORAL FUNERAL CHAPEL"
David M. McCall — James M. McCall
Gordon S. McCall — Terry M. McCall
and Associates
1625 Tolmie Street Phone G 5591

7 FLOWERS

ALL FLORAL DESIGNS — COOPER'S (Florists), 1108 Government Street. Phone E 4175. Night and Sunday Calls: Sidney 1022, Saanich 1-R.

ALL FLORAL DESIGNS at lower prices. 1-B. B. Florists, 1625 Douglas. G 6311.

BROWN'S VICTORIA NURSERIES—Cut flowers, Flowers for funerals, wedding arrangements. We telegraph flowers. G 1135. 1960 Oak Bay Avenue.

TULIPS! TULIPS! NEAR ROYAL JUBILEE HOSPITAL. 1-B. Florists. G 4175.

WHY SEARCH? GLAD GARDENS Cut Flowers, Corsages, Wedding Bouquets, Funeral Designs. Phone G 7513.

Crematorium of Distinction. Florist, Designer and Decorator. Phone G 7513.

THE FLOWER SHOP
THE POSY SHOP
KEN ROBINSON — FLORIST
PHONES G 5433 FERNWOOD BLDG.

8 MONUMENTAL WORKS

VICTORIA MONUMENT LTD., 1601 Douglas. Phone G 7141. Manufacturers and Dealers of distinctive Monuments.

STEWART MONUMENTAL WORKS, LTD. 1012 Fort. Phone G 7513—Showroom. Memorial Tablets, Markers and Monuments. Cemetery Lettering. Cemetery Inspection Service.

9 COMING EVENTS

A BARREL OF FUN
A GOLD DUST TRIO DANCE TONIGHT SATURDAY, Oak Bay Community Centre, 8-12. Refreshments. Gentlemen, Regulations, 2-6. F.R. Tickets—$1.50.

A TEETUS—BINGO, THURSDAY, AUGUST 31, at Beaconsfield Hall, 203 Beckham Road, 8 p.m. Door prize and refreshments.

A CHERRY DANCE—Dancing to the music of Ken Hamilton's Quintet, Vantucker Inn, Saanich Peninsula, Thursday, August 31st.

BINGO EVERY FRIDAY, 8 P.M., BEAUTY Parlour, Legion Hall, Cor. Cook and Fisgard Streets. G 0766.

BINGO, MONDAY TOLMIE, MILLSTREAM Community Hall, Every Thursday night, 8-30.

CAPE COD CANADIAN HALL, EVERY Friday, 8-1:30. Lucky Bridge Club.

EXHIBITION DANCE, TUESDAY, SEPTEMBER 5, Oak Bay Community Centre. Dancing 8-12. Refreshments. M.C. Foley, now for big competition of Victoria's Exhibition Dance Contest.

FOLLOW BANDSTAND BANDSTAND Dance Pavilion, Beaconsfield Park, Saanich Peninsula. Dancing every night except Sunday. Cove Bay, Labor Day, 8pm 4. Remember, Bandstand Dance Pavilion, Beaconsfield Park, Saanich Peninsula.

MOONBEAM AND GLOW-TIME MUSIC BY Ken Hamilton's Quintet, Vantucker Inn, Saanich Peninsula, Thursday, August 31st. Dance time and prize dances. Admission 50c.

THE OAK DANCE EVERY SATURDAY Night, Fraser Street Hall, Mrs. Brown and her Orchestra. Dancing 8 and 9-12. Refreshments.

TOMMAGE HALL SATURDAY, SEPT. 2, Dance to Jack Hamilton's Band. Fraser Street.

VANTUCKER DANCE AT YOU LEARN Beachcomb, Saltspring. Entertainment Tuesday, September 5. Dancing 8-12. Prizes and refreshments. Dr. Pearson's Band.

WESTSIDE HALL
THE HALL WITH A FIREPLACE AND A friendly atmosphere, whose everyone welcomes, Dancing every night except Sunday. Dancing 8-12. Refreshments. Music by CHUCK Hawthorne's Novel Combo. Beautiful hardwood floor, ideal for fancy and step dances. Our aim to bigger and better dances. Our aim to bigger and better dances. Dancing every Wednesday and Saturday. Special rates for dances. Dancing every Wednesday and Saturday. Special rates for dances. Phone Mr. Hawthorne, G 7513, or Mrs. Hawthorne, G 7513.

10 WANTED—MALE HELP

BRIGHT FRONT MAN FOR SERVICE Station, Good opportunity for right man. Apply Mr. Ross, G 7513.

BOY WANTED: DAY WORK APPLY Mr. Ross, G 7513, Fernwood Building.

EXPERIENCED OFFICE CLERK Wanted for Sales Department. Must be good at figures and experience, also salary required in first letter. Box 1

GOOD PROPOSITION TO MEN INTERESTED in Photography. Apply Photo Supply, 1108 Government Street.

HOSPITAL CLERK, GRADE 4, $4,380-$4,980 per annum. Apply Superintendent of Nurses, Health and Welfare, Willow Bay Hospital, Victoria, B.C. Applicants must be Canadian Citizens, Registered Nurses, Matriculation or equivalent or Office of Nursing Service, Grade 12 or equivalent. Applicants must be free from TB. Accommodation free. Not LATER THAN SEPTEMBER 15, 1950. Civil Service Commission, 701 Yorkshire Building, Vancouver, B.C.

MANNED COUPLE TO ACT AS CARETAKER for Apartment Building, Apply Box 1

HANDYMEN, ABLE TO MILK AND Handle horses, Apply Box 1

Certain furnished cottage, light, heat, water, free, Apply Box 1

WANTED—OFFICE BOY, 16-17 YEARS, Apply Mr. Ross, Fernwood Building.

WANTED—APPRENTICE TO WORK in Photo Supply Department. Apply Photo Supply, 1108 Government.

WANTED—BOY TO DELIVER—A CAR, Must have motorbike. Apply between 2-4 p.m. Mr. Ross, G 7513.

WANTED—TWO FIRST-CLASS AUTO Mechanics. Apply Victoria Motors, Saanich, G7 Cor. Bryce, G 3112.

WANTED: YOUNG TECHNICIAN, 21 to 25 years of age to allow preferred, for Sales Department. Apply Box 1

SWAMPERS AND SACKERS
WANTED IMMEDIATELY
KINGHAM-GILLESPIE
—COAL CO.
APPLY—800 BAY STREET

11 SALESMEN AND AGENTS

REAL ESTATE SALESMAN
A RE-SALE SATISFACTION GUARANTEED. Apply Box 1 for appointment interview. Must be capable of producing and selling real estate properties. Write giving complete details and phone number. Box 1

EXPERIENCED REAL ESTATE SALESMAN, Apply Box 1 for appointment. Write giving complete qualifications by mail, phone number and time to call. Box 1

RICH OPPORTUNITY FOR DANCING Instructor, Apply Box 1 for appointment. Write giving complete qualifications by mail, phone number and time to call. Box 1

HELP WANTED—MALE

A MARRIED COUPLE—PROMOTERS. A to look after house. Split duties. Free rent. Apply Box 1

EXPERIENCED COUPLE TO LIVE IN. Apply Box 1 for appointment. Write giving complete qualifications by mail.

MAN AND WIFE FOR CAR BAY HOME. Man as janitor and handyman, wife as cook and housekeeper. Box 1

MARRIED COUPLE, GOOD COOK AND Housekeeper, Apply Box 1 for appointment. Write giving complete qualifications, references. Box 1

WANTED—MIDDLE-AGED COUPLE TO Housekeeper for country home. Quiet, good home and good pay. Small family. References required if suitable. Box 1

12 WANTED—FEMALE HELP

A BOOKY COFFEE SHOP HAS OPENING For waitress and experienced supervisor. Apply Box 1 for appointment. Write giving complete qualifications by mail, phone number, 1 p.m. and 1 p.m. daily.

A GIRL OVER EIGHTEEN—PROMOTERS. A to look after house. Split duties. Free rent. Apply Box 1

EXPERIENCED COUPLE TO LIVE IN. Apply Box 1 for appointment. Write giving complete qualifications by mail.

MAN AND WIFE FOR CAR BAY HOME. Man as janitor and handyman, wife as cook and housekeeper. Box 1

MARRIED COUPLE, GOOD COOK AND Housekeeper, Apply Box 1 for appointment. Write giving complete qualifications, references. Box 1

WANTED—MIDDLE-AGED COUPLE TO Housekeeper for country home. Quiet, good home and good pay. Small family. References required if suitable. Box 1

13 WANTED—FEMALE HELP

APPRENTICE WANTED FOR BEAUTY Parlour Box 1

BEAUTY OPERATOR WANTED. Apply Beauty Salon, Cor. Cook and Fisgard Streets.

CAPABLE AND EXPERIENCED COOK—Apply Box 1 for appointment. Write giving complete qualifications by mail, phone number. Box 1

CAPABLE HOUSEKEEPER, PREFERRED elderly, moderate charge of home for two adults, Apply Box 1 for appointment.

EXCEPTIONAL OPPORTUNITY FOR woman over 30 years of Southern Interior to take an interest of her own. Phone Mr. Hawthorne, G 7513, or Mrs. Hawthorne, G 7513.

EXPERIENCED CAPABLE GROCERY Clerk, Permanent work for reliable person. Apply Box 1 for appointment. Write giving complete qualifications and referred.

HOUSEKEEPER WANTED FOR WIDOWER, Apply Box 1 for appointment. Write giving complete qualifications by mail.

HOUSEKEEPER—SMALL HOME WORKING, Apply Box 1 for appointment.

HOUSEKEEPER, LIGHT DUTIES, Live in, Apply Box 1 for appointment. Write giving complete qualifications by mail.

HOUSEKEEPER—LIVE IN, DOWNTOWN, Apply Box 1 for appointment.

LADY WANTED TO LIVE IN, DOWNTOWN, Apply Box 1 for appointment.

MUSIC STUDIO OPERATOR, APPLY Box 1 for appointment. Write giving complete qualifications by mail.

OPERATOR WANTED FOR BOOKKEEPING Machine. Must be about 40. Apply Scientific Steam Laundry, 1011 Fort.

PERMANENT POSITION FOR PARLOR operator, full or part time. Apply Box 1 for appointment. Write giving complete qualifications by mail.

RELIABLE WOMAN TO HELP CARE FOR Invalid and do light housework, Apply Box 1 for appointment. Write giving complete qualifications by mail.

REGISTERED OR GRADUATE NURSE Wanted for Nursing Home, Apply Box 1 for appointment. Write giving complete qualifications by mail.

RELIABLE WOMAN TO HANDLE LITTLE Girl, Live in, Apply Box 1 for appointment. Write giving complete qualifications by mail.

WANTED—OFFICE BOY, 16-17 YEARS, Apply Mr. Ross, Fernwood Building.

WANTED—APPRENTICE TO WORK in Photo Supply Department. Apply Photo Supply, 1108 Government.

WANTED—BOY TO DELIVER—A CAR, Must have motorbike. Apply between 2-4 p.m. Mr. Ross, G 7513.

WANTED—TWO FIRST-CLASS AUTO Mechanics. Apply Victoria Motors, Saanich, G7 Cor. Bryce, G 3112.

WANTED: YOUNG TECHNICIAN, 21 to 25 years of age to allow preferred, for Sales Department. Apply Box 1

14 WANTED—MALE OR FEMALE

BEAUTY OPERATOR WANTED, Apply Box 1 for appointment. Write giving complete qualifications by mail, phone number. Box 1

CAPABLE HOUSEKEEPER, PREFERRED elderly, moderate charge of home for two adults, Apply Box 1 for appointment. Write giving complete qualifications by mail, phone number. Box 1

EXCEPTIONAL OPPORTUNITY FOR woman over 30 years of Southern Interior to take an interest of her own. Phone Mr. Hawthorne, G 7513, or Mrs. Hawthorne, G 7513.

EXPERIENCED CAPABLE GROCERY Clerk, Permanent work for reliable person. Apply Box 1 for appointment. Write giving complete qualifications and referred.

HOUSEKEEPER WANTED FOR WIDOWER, Apply Box 1 for appointment. Write giving complete qualifications by mail.

HOUSEKEEPER—SMALL HOME WORKING, Apply Box 1 for appointment.

HOUSEKEEPER, LIGHT DUTIES, Live in, Apply Box 1 for appointment. Write giving complete qualifications by mail.

HOUSEKEEPER—LIVE IN, DOWNTOWN, Apply Box 1 for appointment.

LADY WANTED TO LIVE IN, DOWNTOWN, Apply Box 1 for appointment.

MUSIC STUDIO OPERATOR, APPLY Box 1 for appointment. Write giving complete qualifications by mail.

OPERATOR WANTED FOR BOOKKEEPING Machine. Must be about 40. Apply Scientific Steam Laundry, 1011 Fort.

PERMANENT POSITION FOR PARLOR operator, full or part time. Apply Box 1 for appointment. Write giving complete qualifications by mail.

RELIABLE WOMAN TO HELP CARE FOR Invalid and do light housework, Apply Box 1 for appointment. Write giving complete qualifications by mail.

REGISTERED OR GRADUATE NURSE Wanted for Nursing Home, Apply Box 1 for appointment. Write giving complete qualifications by mail.

RELIABLE WOMAN TO HANDLE LITTLE Girl, Live in, Apply Box 1 for appointment. Write giving complete qualifications by mail.

WANTED—OFFICE BOY, 16-17 YEARS, Apply Mr. Ross, Fernwood Building.

WANTED—APPRENTICE TO WORK in Photo Supply Department. Apply Photo Supply, 1108 Government.

WANTED—BOY TO DELIVER—A CAR, Must have motorbike. Apply between 2-4 p.m. Mr. Ross, G 7513.

WANTED—TWO FIRST-CLASS AUTO Mechanics. Apply Victoria Motors, Saanich, G7 Cor. Bryce, G 3112.

WANTED: YOUNG TECHNICIAN, 21 to 25 years of age to allow preferred, for Sales Department. Apply Box 1

15 WANTED—MALE OR FEMALE

BEAUTY OPERATOR WANTED, Apply Box 1 for appointment. Write giving complete qualifications by mail, phone number. Box 1

CAPABLE HOUSEKEEPER, PREFERRED elderly, moderate charge of home for two adults, Apply Box 1 for appointment. Write giving complete qualifications by mail, phone number. Box 1

EXCEPTIONAL OPPORTUNITY FOR woman over 30 years of Southern Interior to take an interest of her own. Phone Mr. Hawthorne, G 7513, or Mrs. Hawthorne, G 7513.

EXPERIENCED CAPABLE GROCERY Clerk, Permanent work for reliable person. Apply Box 1 for appointment. Write giving complete qualifications and referred.

HOUSEKEEPER WANTED FOR WIDOWER, Apply Box 1 for appointment. Write giving complete qualifications by mail.

HOUSEKEEPER—SMALL HOME WORKING, Apply Box 1 for appointment.

HOUSEKEEPER, LIGHT DUTIES, Live in, Apply Box 1 for appointment. Write giving complete qualifications by mail.

HOUSEKEEPER—LIVE IN, DOWNTOWN, Apply Box 1 for appointment.

LADY WANTED TO LIVE IN, DOWNTOWN, Apply Box 1 for appointment.

MUSIC STUDIO OPERATOR, APPLY Box 1 for appointment. Write giving complete qualifications by mail.

OPERATOR WANTED FOR BOOKKEEPING Machine. Must be about 40. Apply Scientific Steam Laundry, 1011 Fort.

PERMANENT POSITION FOR PARLOR operator, full or part time. Apply Box 1 for appointment. Write giving complete qualifications by mail.

RELIABLE WOMAN TO HELP CARE FOR Invalid and do light housework, Apply Box 1 for appointment. Write giving complete qualifications by mail.

REGISTERED OR GRADUATE NURSE Wanted for Nursing Home, Apply Box 1 for appointment. Write giving complete qualifications by mail.

RELIABLE WOMAN TO HANDLE LITTLE Girl, Live in, Apply Box 1 for appointment. Write giving complete qualifications by mail.

WANTED—OFFICE BOY, 16-17 YEARS, Apply Mr. Ross, Fernwood Building.

WANTED—APPRENTICE TO WORK in Photo Supply Department. Apply Photo Supply, 1108 Government.

WANTED—BOY TO DELIVER—A CAR, Must have motorbike. Apply between 2-4 p.m. Mr. Ross, G 7513.

WANTED—TWO FIRST-CLASS AUTO Mechanics. Apply Victoria Motors, Saanich, G7 Cor. Bryce, G 3112.

WANTED: YOUNG TECHNICIAN, 21 to 25 years of age to allow preferred, for Sales Department. Apply Box 1

16 WANTED—MALE OR FEMALE

BEAUTY OPERATOR WANTED, Apply Box 1 for appointment. Write giving complete qualifications by mail, phone number. Box 1

CAPABLE HOUSEKEEPER, PREFERRED elderly, moderate charge of home for two adults, Apply Box 1 for appointment. Write giving complete qualifications by mail, phone number. Box 1

EXCEPTIONAL OPPORTUNITY FOR woman over 30 years of Southern Interior to take an interest of her own. Phone Mr. Hawthorne, G 7513, or Mrs. Hawthorne, G 7513.

EXPERIENCED CAPABLE GROCERY Clerk, Permanent work for reliable person. Apply Box 1 for appointment. Write giving complete qualifications and referred.

HOUSEKEEPER WANTED FOR WIDOWER, Apply Box 1 for appointment. Write giving complete qualifications by mail.

HOUSEKEEPER—SMALL HOME WORKING, Apply Box 1 for appointment.

HOUSEKEEPER, LIGHT DUTIES, Live in, Apply Box 1 for appointment. Write giving complete qualifications by mail.

HOUSEKEEPER—LIVE IN, DOWNTOWN, Apply Box 1 for appointment.

LADY WANTED TO LIVE IN, DOWNTOWN, Apply Box 1 for appointment.

MUSIC STUDIO OPERATOR, APPLY Box 1 for appointment. Write giving complete qualifications by mail.

OPERATOR WANTED FOR BOOKKEEPING Machine. Must be about 40. Apply Scientific Steam Laundry, 1011 Fort.

PERMANENT POSITION FOR PARLOR operator, full or part time. Apply Box 1 for appointment. Write giving complete qualifications by mail.

RELIABLE WOMAN TO HELP CARE FOR Invalid and do light housework, Apply Box 1 for appointment. Write giving complete qualifications by mail.

REGISTERED OR GRADUATE NURSE Wanted for Nursing Home, Apply Box 1 for appointment. Write giving complete qualifications by mail.

RELIABLE WOMAN TO HANDLE LITTLE Girl, Live in, Apply Box 1 for appointment. Write giving complete qualifications by mail.

WANTED—OFFICE BOY, 16-17 YEARS, Apply Mr. Ross, Fernwood Building.

WANTED—APPRENTICE TO WORK in Photo Supply Department. Apply Photo Supply, 1108 Government.

WANTED—BOY TO DELIVER—A CAR, Must have motorbike. Apply between 2-4 p.m. Mr. Ross, G 7513.

WANTED—TWO FIRST-CLASS AUTO Mechanics. Apply Victoria Motors, Saanich, G7 Cor. Bryce, G 3112.

WANTED: YOUNG TECHNICIAN, 21 to 25 years of age to allow preferred, for Sales Department. Apply Box 1

17 SITUATIONS WANTED—MALE

BETTER CHEMIST, SEPTIC TANK Cleaner, Experienced, Reliable, Reasonable, Spectacular on out lawn. Phone Mr. Hawthorne, G 7513, or Mrs. Hawthorne, G 7513.

GOLDEN SOUTHER

Phone B 8662 1516 Bryce

A BETTER CARD DEAL — WE PIE radios for $10. Phone Mr. Hawthorne, G 7513, or Mrs. Hawthorne, G 7513.

CHAINSAW, BLOWGUNS, EXCAVating and hoeing, also light chainsaw work. Phone G 7513.

CHEMIST OR GARDENS PLOUGHED. Cheap, Phone Mr. Hawthorne, G 7513.

ANY KIND OF WORK, STEAMING and Scraping, Phone Mr. Hawthorne, G 7513.

ALL DANDELIONS TREES REMOVED, Phone Mr. Hawthorne, G 7513.

BASEMENTS CLEANED OF RUBBISH, Phone Mr. Hawthorne, G 7513.

BASEMENTS, YARDS CLEANED OF Rubbish, Phone Mr. Hawthorne, G 7513.

BASEMENTS, BACKYARDS, THICKENING service, All work done. Phone Mr. Hawthorne,

32 LOST AND FOUND

LOST—CHILD'S RAINCOAT SOLID Lambskin Jacket Social Scene dress, related on Saturday 4th, and somewhere between Victoria and Sooke. Generous reward. Phone G 3111.

LOST — ONE EMPLOYEE CONTAINING 2 book tickets on Port Angeles and Sea tickets to Vancouver, between Black Ball Wharf and Empress Tea Bowl Centre. Reward. Phone G 3111.

LOST—LADY'S BULOVA WRIST WATCH, 17 jewels, in Port Angeles and Victoria. Sentimental value. Reward. G 1382.

LOST—SMALL STRIPED CAT, CHARCOAL and Brown Stripe, dead or alive. Phone G 3881.

LOST—DOUBLE STRAND OF PEARLS, with gold clasp, Friday afternoon, Aug. 25, on or near Fort St. Reward. Phone G 3881.

33 BUSINESS DIRECTORY

BUILDERS

A. BRYTEN BUILDING JOB CAR 68 Cedar Hill Cross Road. Alterations, Repairs, Carpentry, Reasonable Rates. Estimates Free. G 3556.

BRYTEN BUILDERS.—REPAIRS, Alterations, Sashes, Doors, Cabinets, Reasonable Rates. Estimates Free. G 3556.

ALL TYPES BUILDERS AND LOADER, Dump, Gravel, Sand, Phone G 4 A. Trans. G 3878.

ALWAYS BETTER BUILDERS, Repairs, Carpentry and Jobs—Fitting Reasonable. G 3556.

BUILDING AND CLEARING, Road Work, Bulldozer, Loader, Dump Truck, Gravel, Sand, Reasonable Rates. JOHN D. SIMPSON, JR. G 8956 Day.

BUILDING, LAND CLEARING, ROAD Work, Bulldozer, Loader, Dump Truck, Gravel, Sand, Reasonable Rates. G 8956.

BULLDOZING — J. D. THOMPSON. G 3869

COPLEY BROS.
Builders, Shovels and Land Clearing Machinery at Reasonable Rates. Sooke 3-2-R. 520 Devereux

EVANS, COLEMAN & JOHNSON BROS. LTD
Pile Driving and Shovel Work
500 WHARF STREET. PHONE G 8141

CABINET WORK

KITCHEN CABINETS, MILLWORK, Stairs and Ornamental Railings. Talbot Mouldings, 660 Montreal St. G 5362, evgs. G 3541.

CATERGIC SUPPLIES

STATUES, Fountains, Flower Bowls, Gifts Beauty Spots. Brochure Vancouver 13.

CARPET CLEANING

CALL CARPET, RUG AND CHESTERFIELD Cleaning. G 8916. Complete Home Service. Carpets Cleaned on floor, $10 up. Rugs taken out. Added service, insect vanishing.

CARTAGE AND DELIVERY

THE DIME MESSENGER
G 5334
Delivery Service
Light Delivery of All Kinds
Parcel — Baggage — Moving
We Deliver on Every Street in the City
Open a Day
BIRK CORNIGRAY STREET

COFFEE SALES AND SERVICE

NOFFER MAKES REFLECTIONS PLAIN To Her Sight and Cure. Calls Coffee Service, 1700 Douglas Street. G 8916.

COAL AND WOOD

M. POT POULLEY—THREE DAY SALE Fir Blocks, $10 per cord. Fir Slabs, $8 per cord. Fir Kindling, 4 cords, $10 in lots. Immediate delivery. Cash and Carry. 1 Mile Beyond Gorge Bridge on Gorge Road. Phone G 8 Day, G 8 Night. National Post Co., E 8 Day, Night, E 8 Day.

ALL FIR, MILLWOOD, 4 CORDS, $18. Dog Assets. G 3917.

FIRE KINDLING IN TOWN—ALL DRY Fuel Fir. All year round supply available. Cash and Carry. Phone G 8 Day, Night, Sundays, 1 to 3 p.m.

FIRE-DRY 16-IN WOOD, NO BUSHES Or Rocks, $10 per cord. G 3738, G 3738.

BARTON & BURNFIELD, E 3868. DAY Or evening E 3868.

DOUGLAS FIR, ISLAND WOOD, 3 cords $12, long fir, $8 per cord. 2 cords mixed, $12. Sawdust $4 a load.

DARMERS, ATTENTION—GET READY Now for Winter. Fir Blocks, $10 per cord. Fir Slabs, $8 per cord. Phone G 3 Day, G 3 Night, G 3 Sundays.

FOR SALE—FIR SLABS, $8 PER CORD. Cash and Carry. Phone G 3 Day, G 3 Night.

FIR WILLOWOOD, 3½ CORDS, $18. Fir Slabs, $8. Cash. Cut for fireplace, extra. G 3910.

WOOD — SEASONAL CUT WOOD — WOOD Cutting by Scientific Cut Yard-Stick. We are Ready to Sell and Deliver Your Wood Requirements. Take advantage of our Summer Prices and Installation Offer Advertised.

4 Cords only $1.50
5 Cords only $1.40

WHOLESALE FUEL CO.
780 Tolmie Phone G 7363

SPECIAL SALE

FIR WOOD, Fir Slabs, Cedar Wood, with the slabs, 3 cords $18. Phone for immediate delivery. Phone G 8 Day, Night.

Every Islander Knows Our Fir Wood is the best for sale. Phone G 8 Day, Night.

ISLAND FUEL SUPPLY

AT FIR
OF-ISLAND DOUGLAS FIR, BARD Fir Slabs, Cedar Wood, Sawdust. Cash and Carry. Phone G 8 Day, Night, Sundays Holidays G 3 Day.

1 Cords $8.00
2 Cords $15.00
3 Cords $21.00

A 1-DAY SPECIAL
DAY OR NIGHT. G 3883

A BARGAIN
DRYLAND CHOPPED WOOD
ALL WARD PICKED
DRY—READY TO BURN
2 CORDS $12.00
$6.50 Trucks $12.00
DRY FOR
OFF 1 CORD $8.00 FOR $15.00
DRYLAND DOUGLAS FIR
BIG BLOCKS AND SLABS
Day and Night 3-0300—Day 3 to 5 p.m.
1-Day Delivery Service
Cowichan Lake Wood Co.

A BARGAIN
FIR—Two Weeks Only—FIR
We have a good supply of fir cordwood, slabs and block cedar wood for sale. Phone us today and we will deliver the goods tomorrow.
CALL G 3524

1 Cord $8.50
2 Cords $16.00
3 Cords $24.00

We also have, No. 1 fir double-screened sawdust, 6 cubic yard $7

SAWDUST SPECIAL
Delivered No. 1 fir sawdust, pure sawdust, no bark, 6 cubic yard, $7.00. Phone G 3 Day, Night.

ATOM LUMBER CO.
1412 JOHNSON STREET Phone E 3166
Evenings, G 3412

33 BUSINESS DIRECTORY

A GOOD GRADE OF
ALBERTA COAL
BY SACK OR TON

FOOTHILLS LUMP $14.50
FOOTHILLS EGG $14.50
FOOTHILLS NUT $13.75
Immediate Delivery

ACME FUEL
G 2922 G 4581

DRYLAND CHOPPED WOOD
DRY READY TO BURN
2 CORDS $12.00
Also Sawdust Fir, Big Blocks and Slabs
SAWDUST — 2 UNITS
Small, Fir, Balls, Etc.
PHONE DRYLAND FUEL CO
OFFICE 2601 DOUGLAS STREET
Days E 3811 Evenings G 4966 after 6 p.m.

DRY FIR WOOD
FOR THE KITCHEN COOK STOVE
Sawdust Fir Blocks Fir Slabs
1 Cords $10. Quick Delivery
DRYLAND WOOD
E 5516

We have a good supply of Pendola Alberta and Foothills Lump Egg and Nut Stoker coal in Delivery. Order now

ACTIVE FUEL COMPANY
900 FORT STREET PHONE E 3166

CANMORE BRIQUETTES
Phone G 8 Day, Night
A High-Grade Prepared Coal With Uniform Size and Quality
KIRK COAL CO., LTD.
G 2841 Our Coal Year 1928 Brand 34.

ELECTRICIANS

COMPLETE ELECTRICAL SERVICE—Oil Burner Wiring, Stoves, Ranges, Oil Burners, Electric Motors. Vancouver 13.

COMPLETE WIRING SERVICE—FREE Estimates. Phone G 3 Day, Night.

ELECTRICAL REPAIRS

HOME WIRING, BOILERS REWIRED G 8. Repairs Electric Motors. Electric Fire Extinguisher Rechargers. Electric Fire Extinguisher Rechargers.

FLOORING

G. E. BRAGG LTD.
FLOOR LAYERS AND COVERING. Marking, Sanding, Finishing. Sanding and Refinishing 1401 Beach Drive. E 4121.

MATIFAYL FLOOR COVERING. Marking, Sanding, Finishing. Sanding and Refinishing 1401 Beach Drive. E 4121.

FLOOR SANDING, FLOOR COVERING, Marking, Sanding, Finishing. Sanding and Refinishing 1401 Beach Drive. E 4121.

FLOOR SANDING

BETTER JOB AT LOW COST WHEN A Modern Floor Surfacer and Sander Does the Work. E 4121.

FIRST-CLASS JOB OF SANDING and Refinishing and Repairs. Reasonable rates. Modern Floor Co. E 3884.

FLOOR SANDING AND FINISHING Requirements. Reasonable Floor Refinishing.

CLEANING AND REFINISHING Floors. Floor Sander. Free estimates. Phone G 3 Day, Night.

VICTORIA FLOOR CO. OFFERS NEW Floor system on your floor. Sanding and Refinishing. Inexpensive service. Free estimates. E 4121.

V. I. HARDWOOD FLOOR CO. 1700 Douglas. Phone G 3 Day, Night.

FLOOR FINISHING
Complete Floor Service
Special Services
SANDERS — EDGERS — POLISHERS
Low Rates by Hour or Day
Complete Line of Floor Finishing Materials
SHAWNIGAN LUMBER YARDS LTD.
2000 Government Street E 8 Day, E 8 Evenings

FLOOR POLISHING

ALL TYPES OF FLOOR SURFACING Sanding, Finishing, Marking, Floor Sanding Machines for Rent. E 3 Day, E 3 Night.

FLOOR SANDING AND MODERN HOME Maintenance Service. G 3 Day, G 3 Night.

FURNACES

ALL TYPES SUMMIT METAL WORK—Oil Burner Installations, Repairs, Sheet Metal Work. Phone G 3 Day, Night.

COLONIST SUMMIT METAL PRODUCTS—FURNACES Installed, Repaired, Serviced, Cleaned, Repaired, Serviced, Cleaned. Phone G 3 Day, Night.

FURNACES REPAIRED AND INSTALLED—Sale Air conditioning. Free estimates. Phone G 3 Day, Night.

FURNACES REPAIRED AND INSTALLED. Oil Burner Installations. Free Estimates. Phone G 3 Day, Night.

MCCLARE FURNACES REPAIRS AND Installations. Oil Burner Sales, Arlo Dealer Service. E 3916.

GLASS AND MIRRORS

PACIFIC GLASS LTD.
802 PANDORA AVE. OPTICIAN E 3121
805 MARCH ST. — AUTO GLASS — E 3 3

BOX CUTTING

KITS CUT WHILE YOU WAIT, A. R. Johnson, 1700 Douglas Street.

LAWN MOWERS

A LAWN MOWER SHARPENED—Lawn Mowers Sharpened, Lawn Mowers Repaired, Lawn Mowers Sharpened, Lawn Mowers Repaired. Cole Hardware, 1700 Douglas Street. Phone G 3 Day, Night.

LAWN MOWERS SHARPENED, COLEMAN Lawn Mowers Sharpened, Lawn Mowers Repaired. Phone G 3 Day, Night.

LAWN MOWERS SHARPENED, LAWN Mowers Repaired. Lawn Mowers Sharpened, Lawn Mowers Repaired. Phone G 3 Day, Night.

LINOTYPE REPAIRS

CORDON GRAHAMS WHILE YOU WAIT, Kitchener's, 760 Fort St.

MONOGRAMMING

FOR YOUR MONOGRAMMING AND Engraving, 201 Johnson Street.

MOVING AND STORAGE

LARGE STORAGE CO.—MOVING, SHIPPING, Packing, Crating, Storage. Phone G 3 Day, Night.

PICTURE FRAMING

FOR PICTURE FRAMING—GOODSON'S.

SAND AND GRAVEL

PIPING IN YOUR PLANS ON LIST FOR Sand, gravel, stone and topsoil.

SAWDUST SPECIAL
Delivered No. 1 fir sawdust, pure sawdust, no bark, 6 cubic yard, $7.00. Phone G 3 Day, Night.

ATOM LUMBER CO.
1412 JOHNSON STREET Phone E 3166
Evenings, G 3412

33 BUSINESS DIRECTORY

ASPHALT SHINGLES
AT THEIR VERY BEST
Our Specialty
BURDOS — ALBERTA — ACE-TEX
Delivered and Applied Anywhere
PARKER, JOHNSTON LTD
724 JOHNSON STREET E 8328
Nights E 8840 — E 8833

RUBBER STAMPS

FOR RUBBER STAMPS — GOODS'S

SAWER REPAIRS

EMPIRE STATES REPAIRED AND Serviced. E. Hitchcock, 1011 Pandora.

THE WIRE

TILE TUBS BATHTUB SIDE OR FIRE Tubs Repaired. Tile Tubs Repaired. Free estimates. Call or write G 3883.

UPHOLSTERING

FOR GOOD UPHOLSTERY REPAIRS Chesterfield and Mattress Repairs. James Bay Upholstery, E 8413.

WATER COOLERS AND WOODSTOVES

BAGELIS CHESTERFIELD HOME Furnishings, 1700 Douglas.

WATER SOFTENERS

RAINSTOCK STATES REPAIRED AND Serviced. E. Hitchcock, 1011 Pandora.

YOU CAN SAVE

On reading your home with Dutted Pressure Water Systems. Pressure water is worth more dollars at every vent system. Pressure Water Systems, 1700 Douglas Street. Phone G 3 Day, Night.

Because cashiers, block or grey, beautiful wonder hair.

Bad or green, inside 90 square feet 50 Blue, Canada and accessories also.

Bad on flat roofing, liquid roof cement 1 gallon $1.50, 5 gallon $7.50 large quantities.

Bad brick siding & cheap roofing and Asphalt Shingles, Tyrolite Asphalt Shingles, Tyrolite Asphalt Shingles. Cost 50 sq. ft. of roof laid type, roof 90 square feet $1.50

Bad Tyrolite, roofing and stucco, 25 lb. $1.50

DO YOU NEED

2"x4" for shelter, per foot 3½c
2"x4" for gutter, per foot 7½c
Downspout, 10 ft. each 75c
Downspout elbows, each 20c
1"x6" clinkin, 24 ft. 6 and better, per foot 7½c
1"x6" clinkin, 24 ft. 3 and better, per foot 5½c
Bad stucco siding & cheap roofing and Asphalt Shingles, Tyrolite Asphalt Shingles. Cost 50 sq. ft. of roof laid type, roof 90 square feet $1.50
Bad Tyrolite, roofing and stucco, 25 lb. $1.50

ACCOUNTANTS

CAPITAL BOOKKEEPING SERVICE, 1412 Broad Street. Complete Bookkeeping Service. Income Tax Specialists, Quality Bookkeeping. E 4331, evenings, E 3316.

BOOKKEEPING

EXPERIENCED ACCOUNTANT WILL INSTALL or Complete Bookkeeping system, statements or part monthly. Small Business a specialty. Phone G 3 Day, E 8600.

CHIROPRACTORS

Opposite Chiropractic — Neuromuscular Technique — Physiotherapy. Phone G 3 Day, Night. 1101 Broad St. Sooke 2-2206

MINISTER

G. SIMPSON MASSAGE AND ELECTRIC Vibrator. G 3 Day.

OSTEOPATHIC PHYSICIANS

DR. THEODOR S. TAYLOR, REGISTERED Osteopathic Physician, Suite 1, Pease Block, Fort Street. Phone E 8 days, E 8 Sundays.

SAFE DEPOSITORY

MARKS & CLARK, Safety Deposits, 1004 Government St. Phone E 3 Day, Night.

34 GARDENS AND SUPPLIES

COMPLETE TREE SERVICE
Chainsaw — Climbers
Phone G 3 Day, Night.

FOR YOUR TOP SOIL SEEDS 2 BARY, G 8816.

A. C. LUMB BLACK TOP SOIL $1 PER Ton, 3 yrd. delivered. BUSH or Chipping 3279.

FOR TOP SOIL SEEDS 2 BARY, G 8816.

A. C. LUMB BLACK TOP SOIL $1 PER Ton, 3 yrd. delivered. BUSH or Chipping 3279.

35 FOR SALE—MISCELLANEOUS

004 — BUILDING MATERIALS

ALL TYPES GRAVEL, SAND, CEMENT Concrete Mixer, Bulldozer, Loader, Dump Truck, Trans. G 3 Day, G 3 Night.

APPROX 1,000 SQ. FTS 3-4 OAKS, ELEGANT Hardwood Floors, Suitable for dance or banquet floor, guaranteed to last 10 years. MAHOGANY DOOR SKIN SHEETS, with veneer—real a bargain—$1.50 per sq. ft. Also Mahogany Veneer, $1.50 per sq. ft.

ALL TYPES CEMENT GRAVEL, GOOD Top Soil, Sand, Fill, Bulldozer and Shovel Work. E 3 Day, E 3 Night.

CLAY AND DIRT FILL, CHEAP FOR Back Fill. Phone G 3 Day, Night.

LUMBER DIRECT FROM MILL. WINDOW Sash Doors. G 3411.

CEDAR SHINGLES DRESSED LUMBER, 1 x 3, 1 x 4, 1 x 6, 1 x 8, 1 x 10, 1 x 12, 2 x 4, 2 x 6, 2 x 8, 2 x 10, 2 x 12, 2 x 14, 2 x 16, 2 x 18, 2 x 20.

SPLIT CEDAR FENCE POSTS, 7 OR 8 Foot, 3 Cents Each. Minimum lots 10 posts. Complete 947.

WE PAY FOR INSTALLATION—PLANER Shavings free, sawdust hauling charge. Shavings free, sawdust hauling charge. Lumber Lots, 2401 Douglas Street.

MOORE-WHITTINGTON LUMBER CO. LTD.
1624 BRIDGE ST. PHONE B 5120

BUILDING SUPPLIES
EVANS, COLEMAN & JOHNSON BROS. LTD
Complete Insulation Requirements Are Available Now. Insulation Is Important Efficient Types of Insulating Materials

GYPROC WOOL BATTS
GYPROC ACCUMULATED WOOL
GYPROC BULK WOOL INSULEX
FIBERGLAS BLANKETS
ZONOLITE
You Are Assured of Dependable Delivery Further Information and Literature Sent Upon Request
EVANS, COLEMAN & JOHNSON BROS. LTD.
500 WHARF ST. Sooke 3100
"SERVING VICTORIA IN TRADE"

Builders' Sash & Door Ltd.

You can show with satisfaction to our clients Sash and Door Ltd with Quality Service. Our service includes:
Sash and Windows
Doors—Jamb and Outside Frames
Mouldings
Cabinet Sashes
Detail Millwork
You can have a front door made up to your own design for little extra cost.
See the new Sashless Sliding Door—ideal for Summer Cottages.
Complete stocks of hardwood lumber including maple, walnut, birch, mahogany, fir, cedar, spruce, hemlock, and all softwoods.
You will find service and satisfaction at
Builders' Sash & Door Ltd.
ATOM LUMBER CO.
SPECIALS
All prices per 1,000 board measure
1"x6" clinkin, 24 ft and better $90.00
1"x6" clinkin, 24 ft. 3 and better $75.00
Siding 1"x6" 24 ft. 6 and better $90.00
Rough boards, random widths $60.00
1"x4" dropsa and grooves $80.00
1"x4" clinkin, utility grade $40.00
We can meet any and dress lumber to your specifications, any of our lots, 1000 to 10,000 feet, we can dress to your specifications, we can dress to your specifications, we can dress to your specifications, we can dress to your specifications.
1412 JOHNSON STREET SHOP
Across from the B.C. Electric Phone E 3166 Evenings G 3412

36 FOR SALE—MISCELLANEOUS

006 CLOTHING FOR SMALL BOY

HAND-MADE CHESTER 12-IN. BOOTS, Size 13, Cost $20, Sacrifice $10.

TWO BABY BLUE TUXEDO POLO WHITE Shirts, Size 2 years and grey wool suit, size 14-16 G 3841.

007 FURNITURE

TEAK MAHOGANY SHEF—ALL TYPES of mahogany, in various finish. Bedroom Suites, Dining Room Suites, Chesterfield Suites, Chairs, Tables, Desks, Bookcases, Chests, Etc. Phone G 3 Day, Night.

A PIPE — WILTON RUG, 9' x 6', A lovely wine brown 3-piece chesterfield, 2 matching chairs, 2 matching tables, 2 matching lamps, 2 matching end tables.

A CHESAN WALNUT SET, THREE SMALL Tables, 2 matching end tables, 1 coffee table and buffet, size 1000 Marine Street, G 3 Day.

CARPETS UPHOLSTERED FURNITURE. Chesterfield Suites, Chairs, Tables, Desks, Bookcases, Chests, Etc. Phone G 3 Day, Night.

COMBINATION BED-COUCH, MAKES Big Double Bed, Sofa, Comfortable Bed, Gift Full Size, Chesterfield.

CHESTERFIELD, GREEN TAPESTRY, GOOD Condition, $30 or nearest offer. 320 Dallas Road.

DESCAN SETTEE MAHOGANY DUNCAN Phyfe Design, Gold Brocade Upholstery.

DINING ROOM SET, IN GOOD CONDITION, $35. 1004 Blue Jacket.

SIX-PIECE CHESTERFIELD SUITE, WALNUT finish, excellent spring, springs, Chesterfield Suite, Chairs, Tables, Desks, Bookcases, Chests, Etc. Phone G 3 Day, Night.

WALNUT BIGBOY, ALMOST Matching Table and Bowl $25.00
Black Iron Bingo Table $25.00
Black Iron Bingo Table and Bowl $35.00
Lots Bowl Chairs $10.00

BRENS FURNITURE
1111 Fort Street Phone E 8033

WALNUT LOUNGE-DOWN TABLE AND Arm, $75, good, Walnut China cabinet, $75, good, Walnut Table, $15.

PIECE DINING-ROOM SUITE, LIKE Nine, $150, when chesterfield suite, call G 3906.

Mc & Mc
AUGUST SALE

Marks Bed $14, mattress design, material Finish, reg. $49.50 SALE $29.50

White Wood Dressers, national grain mirror, well made, very heavy to match your other furniture items only, reg. $69.50 SALE $49.50

Wheel Fitched 6-drawer sturdy and beautiful, reg. $69.50 SALE $49.50

Large walnut rendered cabinet, gilded mirror, 2 drawers, 2 doors, lower section has one large and two small drawers which allows centre sunken and two side shelves (one only), reg. $250. SALE $167.50

A REAL BARGAIN
Wing chair covered by Bemberg a non-stain fabric with large upholstered arms and wide wings—reversible cushion covered in navy pattern design (aspect) with wine background (two only), reg. $100.50. SALE $60

Maple bedroom chairs, Colonial style with fluted centre mounted and turks arm arched with lovely Cowhead cushions in antique green (one only), reg. $29.50 SALE $19.50

Boudoir chairs, soft moss with deep spring seat, upholstered in Bemberg Amoretta covering of tapestries and tapestries (best only), reg. $39.50. SALE $29.50

McLENNAN, McFEELY & PRIOR, LTD.
1600 GOVERNMENT ST. PHONE G 5111

AT MACK AND TOMMY'S
A 400-piece modern walnut Bedroom Suite Chesterfield Suite, Chairs, Tables, Desks, Bookcases, Chests, Etc. Phone G 3 Day, Night.

Bed, Baby Chairs, $12.50; $15.50; $20.50; $25.50 Bed Springs, Bed and mattress, Three Chairs, Cabinets, one in oak with Chairs, Tables, Desks, Bookcases, Chests, Etc. Phone G 3 Day, Night.

Modern two-piece Chesterfield Suite $49.50

HOLMAN & CANNON
Used Furniture
731 JOHNSON ST. E 3414

THIS WEEK'S SPECIALS
FROM TRADE-IN DEPARTMENT
1 Davenport $49.50
1 Wood Library-Dining Table $19.50
1 Set 3 Piece Cabinet $27.50
1 Set 3 Piece Cabinet $27.50
1 Set 3 Piece Cabinet $27.50
1 Oak Tea Wagon $12.50
1 Lima Cook Stove China Cabinet $49.50
And a good selection of good quality Beds, Springs, Mattresses, Chairs, Tables, Dressers, Chests, and sundries. G 3 Phone

FORE FURNITURE CO.
808 FORT ST., CORNER BLANSHARD
E 8136

SPECIALS IN
USED FURNITURE

3-Piece Oak Dining-Room Suite $79.50
3-Piece Walnut Bedroom Suite $89.50
Chesterfield Suites ..... $39.50 up
Dr. and Mrs. Chest of Drawers $39.50
Bedroom Suites ..... $39.50 up
Bedsprings ..... $10.00 up

HOLLAND BROS. & CO.
654 FORT STREET E 3613

Bargain Flash Electric Stove
Regular price $64.50
Kitchen Chrome Table and 4 Chairs $17.50
Upright Chest of Drawers $14.50
Oil-cabinet Chair $14.50

HUB FURNITURE CO.
712-716 JOHNSON STREET—G 5413

GIGANTIC
AUGUST FURNITURE
SALE
NOW!
STANDARD FURNITURE CO
RIGHT THROUGH—TRADE TO TOWN

KILSHAWS
THE AUCTIONEERS
1155 FORT STREET PHONE G 5441
We Will Buy for Cash or Sell for You
Furnishings and Effects
See Us Prior to Last

3 FOR 300
Yes — all the numerals on our "Dial-a-Dime" Bank Phone Number are 300.
HUMBER'S WAREHOUSE
Your Secure Government
Bonded Chemicals Dealer

AMBASSADOR HOME SERVICE
CHESTERFIELD CHAIRS $7.00
Chairs to take away $5.00 Arm with spring seat $5.00 Arm one side $6.00 Dbl. Chairs $10.00
CLEANER — CHESTERFIELD — DEMOSTER
Pat Edmonds Call E 3616
Evenings Call Mr. Mc Mahon

MUSICAL INSTRUMENTS

CLEAN PIANO STORE—BEST OF PIANOS Professional reconditioned.

PIANO TUNING, REPAIRS, REFINISHING

FOR SALE—SCHERT SPINET PIANO and a very large number of good used mandolins, banjos and English, all in perfect condition.

Trade your Mike for a one or your and for a Mike.

See the best and latest sound band mandolin ever made.

MORTGAGE SALE

BOSTON PIANO, 1 YEAR OLD, REGISTERED Bargain and sale. Mortgage closed. Phone G 3 Day, Night.

PIANO—BEST OF PIANOS, PROFESSIONAL reconditioned.

PIANO TUNING, REPAIRS, REFINISHING

WE ARE INTERESTED IN PURCHASING Pianos, Organs, Violins, Guitars and Musical Instruments. Phone G 3 Day, Night.

PIANO TUNING, REPAIRS, REFINISHING

MISCELLANEOUS

A LOVELY 7-PIECE DINETTE SUITE, Chrome and Leatherette, Cost $300, Sacrifice $150. Chrome and Formica Big Bargain. G 3. Hoover electric vacuum cleaner, 1 year old, $50. Hoover electric vacuum cleaner, 1 year old, $50. Hoover electric vacuum cleaner, 1 year old, $50

9 FOR SALE—MISCELLANEOUS

YOUR ACCOMMODATION FOR THE Building season is now! Decide together in the heart of the building country. Lots of sunshine, good water, good soil and schools within 4c are long as the day during the season. 40 acreages FULL PRICE $400 up, $10 down, $5 mo. Lots $25 up. Use this whole season. Phone Sooke 12.

YALE LOCKS PROMPTLY INSTALLED. Private Box Sooke 12.

$10 ALLOWANCE FOR YOUR KITCHEN SINK (12-inch 22 inch or over stainless) at part down payment on new sink. Stainless Steel Kitchen Sinks Sale Choice from the largest selection ever offered. Sinks at Home Sale Continues.

303 BIFFIELD, BISHOP STOCK, 125 Fort St. Open Thursday and Friday evenings 7-9. Saturday 9-5. Phone Sales Edwards Street.

VACATION TIRELESS PUMP OUT. 12-16 gallon Starting double factory. 345 Fort St. For details, please enter P 2 P 4.

1930 DE SOTO COUPE, $100. 6-ply. 1934-with 20 motor. $45. Phone Sidney 2828 or Box 2600, Colwood.

PARIS UN BOX 1 BRITISHCOOKING machine, all in as new condition. Phone Keating 176.

1950 CROSLEY SHELVADOR, P. CO. 21, 2020 Bank Street.

Mc & Mc

WASHING MACHINE SERVICE

FACTORY-TRAINED SERVICEMEN
GENUINE FACTORY PARTS
YOUR WHITTY CONTRACTORS

PHONE G 1111, SERVICE DEPARTMENT

McLENNAN, McFEELY & PRIOR LIMITED

1480 GOVERNMENT ST PHONE G 1111

BEDROOM SUITE

A real Wednesday morning special in a very modern walnut Bedroom Suite just arrived. Lots of drawers, mirror, dresser, chest, bed. Very attractive and well constructed. Special price $119.50 A few rubber based foam mattresses to go at $29.50 each. Special $119.50 A few rubber based foam mattresses to go at $29.50 each. Special (Extra) Its a Bargain at $29.50 Adding machine, Remington Rand, Model 1, $50.00 Very strong metal frame office desk, stained Arborite in front line Instructor's desk, 30 x 60 $29.50 Office desk, 30 x 60 $29.50 Two small desks and Chairs Those will be sold first and by request of purchaser. Price $10 and up.

WALLY GRAY'S
Bargain Warehouse
861 BALMORAL ROAD G 4612
"USED FURNITURE FOR LESS"

PRINTING SPECIALISTS

Brought To Be Specialists, Creative Printing

PRINTING
LITHOGRAPHING
BOOKBINDING

THE COLONIST
COMMERCIAL PRINTING DEPARTMENT
808 VIEW STREET, VICTORIA B.C.

BACK TO SCHOOL NEEDS

Equip your children for school with lunch kits, lunch boxes, thermos bottles, blackboards, slates, etc. Phone

B.C. HARDWARE LTD.
776 FORT STREET G 7616

Leave Mother Special! It's a Jewelbox, the Jewelbox Special. Jewelry, watch, clock, or both, beautifully boxed, ready to give. Ideal gift. Good buying advice.
at $1.75

NATIONAL MOTORS LTD.
TRACTOR DIVISION
812 YATES STREET G 8117

WASHING MACHINES
NEW AND REBUILT
$20 to $250

MODERN APPLIANCES
804 YATES STREET PHONE B 3612

COME AND SEE
THE NEW 1950 MODEL
GEORGE COLE'S SPORT SHOP
2600 DOUGLAS at BURNSIDE Phone B 6128

41 LETS SWAP

OLD PUMP GUN OR AUTOMATIC. What Have You? Box 2600, Colwood.

WANTED—GOOD WOOD AND COAL range for automatic hot water tank. Complete with tank. Phone B 7441.

41A WANTED—MISCELLANEOUS

A.S.C.
A TYPICAL SAFE CARD PRICE. Good for good used furniture, tools, stoves, stoves. We sell anything, anything.

SUN FURNITURE COMPANY
712-716 Johnson Street Phone G 8131
Manager R. Lunn

A STRONG IN TOOLS, TRUNKS SUITCASES. Equipment stores now.

UNIFORM SUITS—BEEN BOTTLES, BANK, Hotel, Restaurant, Hospital, Hotel, or similar. Phone G 8131.

HORNSEY SAWDUST BURNERS, 3 ft. Phone B 7591.

HIGHEST PRICES FOR GOLD—FORCE, Lot. 1117 Douglas.

IF YOU HAVE AN OLD PIANO which is no in use the Co-operative Central Society would buy the box or it. Could pay large or cut it. Phone G 7111.

OLD BICYCLES AND PARTS ARE worth money at 38 Johnson.

WANTED—HOPPMAN STYMIE FRIES for other model. Phone B 3833.

WANTED—METAL TURNING LATHE. Box 2600, Colwood.

42 POULTRY AND LIVESTOCK

16A POULTRY, HATCHING EGGS, ETC.

A COCKADOODLEDOO—TURN YOUR Hatchery agency also poultry, eggs and livestock. 2007 Douglas Street. Phone G 1016.

ALL KINDS OF BIRDS WANTED. 900 Queen Street. G 8131.

HAMPSHIRE PULLETS FARM BANDED. 8 weeks old. $1.50. Phone Sooke 12.

HAMPSHIRE PULLETS FARM BANDED. 8 weeks old. $1.50. Phone Sooke 12.

LARGE SIZED COCKERELS, AFTER judging Sooke, 12. Salmon 1627, Sooke.

"THE CHICKS WHICH GIVE RESULTS" NEW HAMPSHIRE REDS, BROILER CHICKS for sale. Phone and 22, order Eligible Good Venable.

SCOTT & SENDALL LTD.
Sampler Points, B.C.—Phone Sooke 22

Vancouver Island Representative
J. S. LANG, 2070 Bradford Rd., Victoria, B.C.

42 POULTRY AND LIVESTOCK

16B DOGS

GREENSBORO, ANTWERPS—TOP-Pet's Blackmith Shop Ads 388 G 6868

16C CATTLE

GERNSEY COW, FRESH, WITH BEC-ond calf, one year old. Phone Bernard and point, Sidney 314.

16D PIGS

HAND TOOK DOG IN NEW ENGLAND. Pure breed and experienced. 48 Middlemas Road. Sidney 1279.

PIGS AND CATTLE BARGAINS DOOR to door, trimmed, dehorned. Pigeons Sidney 1279.

CHESHIRE PIGLETS, REGISTERED chemical stock, red and black and Hampshire. Charley Point Road, Colwood 1.

REGISTERED IRISH SETTER PUPPIES for sale. (Ed) Gorge Road Box.

THE SPORT OF GRAYSTONE PUPPIES for sale Pedigreed. Puppies now available. Phone Sooke 12.

CHIN CHAIN TERRIER PUPPIES. DOGS or bitches, reasonable. Phone G 2 2 3 3 2.

WANTED TO BEST. FULLY TRADED pointing dog. G 3839

17 FICA

WANTED BIG FOR SALE OSLET, Wheat Wheat Wheat Wheat Bread Sidney 2198

18 LAND FOR SALE AND EXCHANGE

LEBING, LUTINO, OPALINE, CLEAR. A wings yellow-faced types and all colors available. Phone Sidney 2198 or Box 2600 Sidney Sidney Sidney 1792

BABY BUGGIES (LOVERSIDE) FINDER Bassinet baby carriage 3 weeks old. Bings, prices, yellow. Petland, 822 Fort St. Blackstone G 8131.

19 MISCELLANEOUS

PAINTING
PLASTER, SHEATHING FREE FOR REDUCTION. Phone Sidney 2828 Sidney 2828 Sidney 2828 Sidney 2828 Lumber Yard, Ltd. 2841 Douglas St.

56 HOTELS

SEYMOUR HOTEL
A COMMODATION IN THE HEART OF A. Victoria is a good-class hotel. Comfortable rooms, with or without bath. Moderate prices. Special rates for permanent guests. Write L. E. Hill, manager.

The Seymour Hotel, Victoria, B.C.
Phone: G 5811, G 5812

JAMES BAY HOTEL
A BRAUNCHING A NEW POLICY — WE Are now accepting permanent guests at reasonable rates. Rooms with or without bath. Phone G 5811 Write L. E. Hill, manager. Phone G 5811, G 5812

A COMMODATION FOR TOURISTS — Rooms with or without bath. Moderate rates. Phone G 5811, G 5812

A COMMODATION FOR TOURISTS — Attractive L.N.R. rooms overlooking Victoria Harbour. Reasonable rates. Phone G 5811, G 5812

CHERRY BANK HOTEL
FIR MOTOR INN
COMPLETELY MODERNIZED ADVERTIS-ing. Free beach. Heated Pool. Victoria Beach. Reasonable Moderate rates. Phone Sooke 12. Write Box 2600, Colwood.

TRADEMILE QUESTHOUSE 1 MILE TO Crandanda Beach, Phone G 8811.

GRANDANDA QUEST HOUSE, 2040 Crandanda Rd. Terms.

LUXE APPOINTMENTS, PRIVATE bath, semi-private rooms, Lovely garden and view. G 3138.

NEWOOD LODGE—ON COCK STREET. B 7462 Victoria. Meals optional.

ALBINA QUEST HOUSE — TOURIST home comfortable. Breakfast. B 2334.

RITZ HOTEL, 730 FORT STREET FIRE-proof apartments, double and single rooms. Reasonable Inquiries. B 7811.

BEDDING QUEST HOUSE, 428 YAT-es Street. Phone G 4 1 1 1.

FOR GUESTS AT THE BEACH HOTEL, Sooke, Sooke Harbour, Sooke, Sooke. Phone Sooke 12.

THE TELEVISION CHAMPIONSHIP WAS the more fun a gravely-furnished room at the Beach Hotel. Sooke Harbour, Sooke. Phone Sooke 12.

A COMMODATION FOR TOURISTS — Rooms with or without bath. Moderate rates. Phone G 5811, G 5812.

ABERDEEN HOTEL
Bed and Breakfast, Lounge, Dining Room
Bed and Breakfast, Lounge, Dining Room
241 McCLURE ST. G 4 2 2 8 Phone G 4 2 4 2

LOWEST RATES
For Modern Rooms and Apartments
Rooms from $2.00 up. Absolutely fireproof and heat. Phone G 4 2 4 2 Phone G 4 2 4 2

24-ROOM ELEVATOR SERVICE

NEW ST. JAMES HOTEL
APARTMENTS
808 JOHNSON ST. (Inner Douglas)
Phone G 1117

57 ROOM AND BOARD

JAMES BAY HOTEL
A BRAUNCHING A NEW POLICY — WE Are now accepting permanent guests at reasonable rates. Rooms with or without bath. Phone G 5811 Write L. E. Hill, manager. Phone G 5811, G 5812

A TRACTIVE HOME WITH COMFORT and good food. Phone G 5811, G 5812. Take trolley or business people. B 8616.

A TRACTIVE ROOMS — EXCELLENT for a student. Close to Beach Hotel. Take trolley or business people. B 8616.

QUIET HOME WITH COMFORT AND good food. Close to Beach Hotel. Phone G 5811, G 5812.

ROOM AND BOARD FOR BUSINESS-men. Close to Beach Hotel. Phone G 5811, G 5812.

ROOM AND BOARD FOR GIRLS TO share room. B 8616.

ROOM ACCOMMODATE TWO OR THREE boys in comfortable home. Phone Beach Hotel Sooke near park and sea, quiet and good food. G 5811.

ROOM AND BOARD FOR BUSINESS-men. Close to Beach Hotel. Phone G 5811, G 5812.

COMFORTABLE ROOM IN PRIVATE home. Phone G 7441.

DOUBLE ROOM, TWIN BEDS, WITH board. Ladies or gentlemen. Phone G 7591.

ATTRACTIVE ACCOMMODATION CREDIT LOGE

FOR SUBSTANTIAL REDUCTIONS TEACHERS on students wishing permanent room and board. Available September 1st. Phone Fairmedow office.

58 ROOMS

LARGE QUIET, DOUBLE ROOM, SUITable for two, in private home, for business people. Phone G 8 2 2 2 G 8 2 2 2 G 8 2 2 2

A SELECTION OF BETTER-CLASS rooms and apartments. Phone REVITALE, THURSTON Street Sooke 30.

GOOD HOME WHILE LOOKING FOR work. Phone G 8 2 2 2 G 8 2 2 2 G 8 2 2 2

ROOM AND SUITE, $15. AND $20 single room. Apt. entrance. Phone G 3 Minutes. B 2140.

LOVELY ROOM OUT PART OF LARGE home, reduced rent to handy single. G 4 7 1 8

A 7 MIN MCCLURE—WARM, SPACIOUS room, suitable for one or two. Phone G 4 7 1 8

LARGE CLEAN L.N.R. ROOM, 3 min. to Post Office. Phone G 4 7 1 8

L.N.R. ROOM IN QUIET, CLEAN home. Phone G 4 7 1 8

NICELY FURNISHED L.N.R. ROOM, 10 Yates Street. G 4 7 1 8

BRIGHT LARGE BRK. KITCHEN-ette. Phone G 4 7 1 8

BUSINESS PROPER, EXCELLENT ACCOMMODATION, Phone G 4 7 1 8

BED-SITTING-ROOM WITH KITCHEN-ette. Phone G 4 7 1 8

NICE, SUNNY, CLEAN L.N.R. ROOM. Suitable for one or two. Phone G 4 7 1 8

BEACH HOTEL, PARTMENT Buildings. Suitable for one or two. Phone G 4 7 1 8

COMFORTABLE FURNISHED ROOM. Inner explosion, and 4108-4 Phone G 8119

LARGE, COST, SINGLE N.R.R. GAR-age. Suitable walking distance. 1750 Fairfield Road.

CLEAN L.N.R. ROOM, 1 MIN. FROM Post Office. Phone G 4 7 1 8

COMFORTABLE ROOM, 1 MIN. FROM Post Office. B 2217.

FURNISHED BEDROOM, WITH USE OF modern kitchen, in good home. Suitable for one lady. Apply 1 Cedar Hill Road.

FURNISHED R. R. ROOM, WALKING distance to town, business lady preferred. Phone G 4 7 1 8

FURNISHED R.R. ROOM, CLOSE TO Post Office. B 2216.

HEB AND BITCHESTER, 400. HEB-ER. B 2216. Phone G 4 7 1 8

TOP-FLOOR LOOKOUT, 3 WARM attractively-furnished room, including Gentlemen's reasonable. Phone G 4 7 1 8

LARGE SUNNY R.R. ROOM WITH BALCONY, 1 min. from Post Office. Phone G 4 7 1 8

LARGE ROOM, QUIET PEOPLE, CLOSE to Post Office. Phone G 4 7 1 8

LARGE L.N.R. ROOM, 1 MIN. FROM Post Office. Phone G 4 7 1 8

LIGHT HOUSEKEEPING ROOM, LIKE new, 1 min. from Post Office. Phone G 4 7 1 8

B.R. ROOM, 1 MIN. 2 PARK STREET. G 4 7 1 8

NEWLY-REDECORATED FRONT ROOM. Suitable for one or two. Phone G 4 7 1 8

NICE COMFORTABLE CLEAN R.R. $8 Phone G 4 7 1 8

NICE L.R.R. ROOM, SUIT TWO BUSINESS girls. 2216 Fairfield.

ROOM ON GROUND FLOOR, 805 SIMCOE Street. B 3816

NICE L.R. HEATED ROOM OF Blacker Street. Suitable for one or two. Reasonable rent. Phone Phone G 4 7 1 8

NICE ROOM, 1 MIN. FROM POST OFFICE. Furnished and unfurnished housekeeping. Suitable for early comer. Phone G 4 7 1 8

NICE ROOM, 1 MIN. FROM POST OFFICE. Phone G 4 7 1 8

NICE L.R. ROOM, CLOSE TO POST Office. Phone G 4 7 1 8

ROOM FOR GENTLEMAN, LIGHT, Water included, rent $20. Bachelor

65 AUTOMOBILES

FOR A 1 VALUES

NATIONAL MOTORS

WHEN ARE 3 PEW.

COUPES

'48 MODEL '8' $150
'48 FORD $595
'49 MONARCH $2250

FORDORS

'39 MODEL $195
'48 TRADELAWN $450

'46 MONARCH. Radio and heater $1495
'46 FORD Deluxe $1295
'39 FORD Deluxe $300
'39 MONARCH Sedan $1395
'47 MONARCH Sedan $1450

TUDORS

'49 CHEVROLET. Deluxe $795
'49 FORD. Radio and heater $1850

LOOK AT THESE TRUCKS!

1947 Willys Jeep $895
1947 Ford Pickup $1195
1947 Bantamobile 1½-3 ton $1450
1947 Mercury Panel $1195
1947 Ford 5-ton Dump $2075
1947 Ford Pickup $1300
1946 Mercury 5-ton, Dump $2495

— LOW IN PRICE! —
— HIGH IN VALUE! —

SEE THEM NOW AT

NATIONAL MOTORS

G 8171 810 YATES
— Open Evenings —

SPENCER HOUSTON CAR SALES

951 YATES STREET

DEPENDABLE AUTOMOBILES

"THE ISLANDS LARGEST USED CAR DEALER"

Offers

BIG SAVINGS

for

THIS WEEK

We have several cars which must be sold on or before August 31st to make room for incoming stock. This is your opportunity to purchase a dependable car at a substantial saving. Drop in and see these bargains and terms.

1948 CHEVROLET 4-DOOR SEDAN Exterior light green finish. Clean interior, all mechanical in tip-top condition. $600 cash or equal amount down payment will handle. $1495 Full price

1946 CHEVROLET 4-DOOR SEDAN. Attractive two-tone green finish. Interior leather upholstery. Good tires and motor, mileage 40 miles. $1295 Full price

1938 DODGE 4-DOOR SEDAN. This car has a new "Jeep" motor and is in good condition. $250 down and monthly payments of $27 per month will handle. $495 Full price

1936 PACKARD 4-DOOR SEDAN. A car that is good in good condition. $300 cash, balance of approx. $595 per month. Full price

CALL IN TODAY AT

SPENCER HOUSTON CAR SALES

881 YATES ST. B 1833

GLADWELL'S

CUT COSTS IN HALF

IT'S

CARS TO CHOOSE FROM

800 Pandora Avenue

In Books Or From Any Staff Member

PHONE B 3111 or B 3112 EVENINGS

GLADWELL'S

PANDORA B 3112

THE NEW 1950 "PONTIAC CAR"

GENERAL MOTORS LOW PRICED NEW CAR

$2055

IN VICTORIA

Drops Model 25T3

DAVIS MOTORS LTD.

Buick — Pontiac — G.M.C. Trucks

TAVERNER, CABB

St. Michaels to Chester Prem

B 6186 900 FORT STREET Office

There is no better place for service

TRIMAC

Let us call on value of our trades in. Terms over 18 months.

USED

CAR

BUSINESS

FULLY REPAIRED AND WITH OWNERSHIP

BOX 2563, COLONIST

B 5822 B 5822

K-M AUTO SALES

1101 Yates at Cook

BEFORE CARS FOR LESS

65 AUTOMOBILES

PRINCESS AUTO SALES LIMITED

VICTORIA'S LARGEST USED CAR LOT

2nd YATES ST 900 JOHNSON ST

1948 CHEV. SEDANETTE Two-tone green finish, new tires, heater, radio, battery $1 shape $700

1946 FORD CONVERTIBLE Blue, all the accessories $600

1947 CHEV. SEDAN Lovely condition. Down $600

1947 CHEV. COUPE Blue, everything. Down $700

1940 STUDEBAKER COMMANDER Overdrive, radio, heater, tonneau, mechanically sound $400

1940 DODGE COUPE. Full price $695

1939 PLYMOUTH COUPE Down $300

1939 DODGE SEDAN Down $300

1937 CHEV. SEDAN Lovely condition. Down $250

1937 FORD COACH A real bargain. Full price $250

1934 CHEV. COUPE. Really good shape $200

1935 PONTIAC COUPE One of the best buys in the place Down $225

1933 CHEV. COUPE. Full price $125

1930 MODEL A COUPE. Complete with rear seat, very good condition. Down $125

1931 CHEV. COUPE. Full price $125

MOTORCYCLES

1942 HARLEY. Sun side car, if you want a real outfit this is it. Down $200

1947 TRIUMPH. This bike has really been looked after. Down $200

Transportation Specials

1939 OLDS COUPE. This car has been used as a demonstrator, in good condition and looks and runs like a good shape. Full price $175

1939 FORD 1½ TON COUPE. Worth more than you think. Full price $300

1941 BANTAM AUSTIN PANEL. Really good shape, radio, 5-ply tires and will give you wonderful gas mileage. Full price $395 or down

We Have Several Others to Choose From Come In and Look Them Over

We Accept Cash, Terms or Trades

OPEN FROM 8 TO 9

Prop. S. Ware Phone G 7161

OLSON MOTORS

THE BEST DEAL IN TOWN

MERCURY 4-DOOR SEDAN A real buy at $895

1940 FORD 2 DOOR. A nice car, with one owner. Good rubber $895

1940 PLYMOUTH SEDAN Good mechanically, good tires and good paint. Only $695

1939 OLDSMOBILE SEDAN A good buy at $595

1937 OLDSMOBILE SEDAN Fully equipped, motor and tires good. Only $495

1948 CHEVROLET 4-DOOR SEDAN Light green finish. Clean interior, all mechanical in tip-top condition. $600 cash or equal amount down payment will handle. $1495 Full price

1946 CHEVROLET 4-DOOR SEDAN. Attractive two-tone green finish. Interior leather upholstery. Good tires and motor, mileage 40 miles. $1295 Full price

1938 DODGE 4-DOOR SEDAN. This car has a new "Jeep" motor and is in good condition. $250 down and monthly payments of $27 per month will handle. $495 Full price

1936 PACKARD 4-DOOR SEDAN. A car that is good in good condition. $300 cash, balance of approx. $595 per month. Full price

CALL IN TODAY AT

SPENCER HOUSTON CAR SALES

881 YATES ST. B 1833

SEE GLADWELL'S FIRST

LOW PRICE

1948 MERCURY "118" TOWN SEDAN

Metallic green, equipped with heater, at $1550

GLADWELL'S

Gladwell's have just received a large shipment of Pontiac, Buick, Chevrolet and Pontiac—Buick—Pontiac

VICTORIA PRICE

$1193

A

NEW CAR WITH SO MUCH

FOR SO LITTLE

GLADWELL'S

800 PANDORA B 3112

THE NEW 1950 "PONTIAC CAR"

GENERAL MOTORS LOW PRICED NEW CAR

$2055

IN VICTORIA

Drops Model 25T3

DAVIS MOTORS LTD.

Buick — Pontiac — G.M.C. Trucks

TAVERNER, CABB

St. Michaels to Chester Prem

B 6186 900 FORT STREET Office

There is no better place for service

TRIMAC

Let us call on value of our trades in. Terms over 18 months.

USED

CAR

BUSINESS

FULLY REPAIRED AND WITH OWNERSHIP

BOX 2563, COLONIST

B 5822 B 5822

K-M AUTO SALES

1101 Yates at Cook

BEFORE CARS FOR LESS

SEE THE NEW 1950 CHEVROLET!

It's Canada's lowest-priced NEW CAR the world's most POPULAR car.

$2012

In Victoria, up

WILSON MOTORS LTD.

YATES AT GLADEA

65 AUTOMOBILES

ROYAL AUTO SALES

1240 DOUGLAS ST. B 3513

OPEN EVENINGS TILL 8 P.M.

HONEST VALUES!

1948 Buick Super Roadmaster 8-cylinder, radio, heater, fluid drive, 5-door sedan, 5 new tires, 1 spare, 20,000 miles, one owner, like new, really clean.

1947 Monarch De Luxe Sedan, low mileage, new tires, really clean.

1946 Plymouth Sedan, immaculate

1946 Mercury Coupe, radio, heater

1946 Pontiac Coach, fine condition

1939 Dodge Custom Sedan

1938 Pontiac Sedan, a sweetly

1938 Plymouth Sedan, Only

1936 Chrysler Coach, runs well

1935 Dodge 4-door Sedan

1934 Chevrolet Coach, runs well

1930 Nash Sedan, for only

1929 Studebaker Coach, Runs good

1926 Ford TT Crane Only

1926 Austin 7-P.P. 2-door Sedan

1924 Ford Sedan, runs well

1921 Ford "A" Coach, a good one

1920 Terraplane Coupe, runs well

Good Clean Cars Bought for Cash

Liberal trade-in allowances, low down payments, easy terms.

1947 HILLMAN $950

1930 GRAHAM BEAR 8TG and other parts.

THE BAY MOTORS

BEDSTEAD PHONE ESQUIMALT 107

1950 MERCURY TUDOR SEDAN MOST of this car is still under factory guarantee, radio, heater, fluid drive, air conditioning. Only 4,000 miles. Will be as good as new. Can be bought for $100 down. $2 Jackson or Cal. 7375.

1949 DE SOTO 4-DOOR SEDAN. 1950 model, radio, heater, fluid drive, 15,000 miles, as good as new. Can be bought for $100 down. $2 Jackson or Cal. 7375.

1949 MONARCH SEDAN, KEYMAR. Radio, heater, 18,000 miles, like new, only $1,000 down. Phone B 9070.

1947 LINCOLN 5-PASSENGER COUPE with electric window, dual mechanical, radio, heater, fluid drive, electric clock, electric seat, electric lighter, air conditioning. Only 4,000 miles. Will be as good as new. Can be bought for $100 down. $2 Jackson or Cal. 7375.

1947 MONARCH STATION WAGON—Radio, heater, radio, 5-ply tires, 1 spare. Very fine. PASSENGER CHRYSLER 1947 Super sedan, all extras, 40,000 miles, like new. Phone G 7161 before noon.

1947 CHEVROLET COACH, RED. Low mileage, new rubber, $1,200

1941 CHEVROLET COUPE, IN EXCELLENT condition. Only $400. Phone Colquitz 18-R.

1940 FORD 4-DOOR SEDAN—MOST extras, good tires, motor, $1,250 or $125.

1940 MERCURY FIVE-PASSENGER COUPE, extra down or other means to suit.

1940 AUSTIN—EXCELLENT SHAPE, good tires, $350 down.

1939 PLYMOUTH SEDAN—PASSENGER, radio, heater, fluid drive, good tires, motor, real bargain, $650. B 7122.

1939 FORD OR LINCOLN COUPE—MECHANICALLY perfect. Best offer accepted.

1938 DETROIT ELECTRIC CAR. Good condition, good tires, new tires. Give with charger $600 G 3111.

1938 ford 1½ TON DUMP GRADER, $1,250 or trade.

1938 SINGER 5-DOOR — $250 OR TRADE. Were $1,100. B 1388

1937 LINCOLN "V" COMPLETELY overhauled, good tires, good shape, $1,250.

1937 BUICK SPORTS COUPE, 8 PASSENGER, good tires, $1,050.

1937 CHEVROLET COUPE, GOOD shape, $350.

1937 STUDEBAKER COUPE — RADIO, heater, fluid drive, in fine condition, $1,250. Phone B 7122.

1936 FORD COACH, NEW PAINT JOB, good tires and condition. B 8410.

1936 DODGE 1 ½ TON CHEVROLET 1 ½ ton, motor and tires good, $750.

1935 PONTIAC SEDAN, MOTOR AND tires good, $250 or best cash offer.

1935 CHRYSLER 4-DOOR, GOOD CONDITION, good tires, $350 or best cash offer. Leaving town. B 1388

1934 FORD COACH—$250 OR CLOSE 1933 after 5:— 4, 960 Tolmie Ave.

1932 B 200 on supply Causeway Service

1930 MODEL "A" FORD, NEW PAINT job, good condition, good tires, $250.

1930 CHEVROLET SEDAN, ETC. PROPS good tires, $150 or best offer.

1929 MODEL "A" 2-DOOR, GOOD shape, good tires, $150 or best offer.

$150 OR OFFER BUYS 1928 MERCURY coupe, good motor, new tires, newly painted and has new motor. Bal. $3 a month. Apply 1 Cedar Hill Cross Rd.

86 AUTOMOBILES AND TRUCKS WANTED

ALL CARS FOR 1946-49 "ASAP" AMPTON cars or trucks. Ex. Sander. B 2811

WITH ANY OR LATE MODEL SMALL Engine car wanted. Cash. G 8111.

IMMEDIATE DEPT. CARS FOR COOD 1 class passenger automobiles. Small late model Dodge or Plymouth.

WHEN A CAR FOR MY STUDENT, ALL 4-door sedan. Reasonable. B 1388

PRIVATE OWNER, 1950 OR LATE CAR 4-door sedan, good condition. Phone B 1388.

PRIVATELY OWNED CAR, GOOD CONDITION, 1948 or later. Box 2563, Colonist.

WANTED — OLD BATTERIES — PRAIRIE BATTERIES & TIRES 1020 DOUGLAS STREET PHONE B 7182

WANTED

Cash on the line for cars of all popular models.

TIP TOP AUTO SALES

1030 YATES STREET B 8112

1036 YATES ST.

ALL MODELS WANTED

TOP PRICES — NO WAITING

OPEN 8 A.M. to 9 P.M. — B 1142

1036 YATES ST.

87 BOATS AND LAUNCHES

SMITH BROCKSON—"THE REEL WITH a motor." Pesle & Son, 812 Johnson Street.

REGISTERED BOATS, IN FIRST-CLASS condition, for sale or rent. Also boats for rent. Inquire Gorge Boat House, Tolmie Avenue near Gorge. Phone G 3343.

BOAT OWNERS

Repairs, overhauls, reconditioning done by skilled mechanics. Complete stock of marine hardware, fittings, fishing tackle, paints, varnish, etc. Tel. Cowper Bay, 2 Mile Point, Victoria. B 7111.

WANTED TO PURCHASE—GOOD BARS. We want with motor based, preferably for Gorge Boat House. Box 2563, Colonist.

67 BOATS AND LAUNCHES

FISHERMAN'S SPECIAL

ONLY NEW 12-FT. OUTBOARD BOAT. Regular price $1,000 — ONLY $500.

ONLY 1 ON HAND. SPEED OUTBOARD REPAIRS, SALES, SERVICE, GUARANTEED. Regular price

SPECIAL PRICE. Boat and Engine $500

GOODS TOOLBOX SHACKAPT

2041 Douglas St.

HUNTER'S OUTBOARDS

WISCONSIN AND BRIGGS STRATTON

AIR COOLED ENGINES

Specialized Parts and Repair Service

AUTHORIZED DEALERS

Sales and Service

1180 Wharf Street Phone G 7413

FT. GALLANTER AND WORKCRAFT, 26 ft. also comfortable 27 footer, 2 cylinder Ford, 2 cylinder Ford, 4 cylinder Ford, 6 cylinder Ford, 8 cylinder Ford, also other Ford engines. Ford Sedan Delivery, Ford Pickup Body.

FT. WIDE BOAT OR PACKER, 40 Diesel, 40 Diesel, 40 Diesel

FINANCIAL SURVEY LIMITED

A GOOD INVESTMENT

Fire-proofs self-contained rooming house (large suites) 3 rooms, bathroom, fire hose, fire doors. Net revenue per month after all expenses and, prior to income tax, $300.00. Price $16,000 terms forward to May 1st.

Full price $16,000
Terms arranged.
Contact Brian Hyland, Only 518.

OAK BAY—CLOSE TO SEA

Brand new ultra-modern two-room bachelor. Hardwood floors throughout. Large kitchen with dinette, modern cabinets, ceramic tile, ceramic bathroom fixtures with wood tier and wired for electric range. Full size basement, concrete foundation, hot-air heater, hot water heating plant, electric dampers, water softener, wiring for electric washer, electric hot water tank, electric range, electric refrigerator. Lot 50 x 120 with lane. Price $16,000 cash or terms.

Please Contact F. G. Williams, Evenings, G 5097.

FAIRFIELD—$1500 DOWN

Up-and-down duplex consisting of two modern apt units. Fire proofed and hot water heat throughout. Revenue $1,200 per month. Price $15,750 terms.

Please Contact L. R. Smith, Evgs. G 4097.

CORDOVA BAY—SEAFRONT

Located right on the water. Fine central moderate, with an income amount $1,200 per year. This is holiday resort, year-round home, well kept and well maintained. Price only $13,000.

Exceptional exchange on larger revenue property.

Evenings, Please Call Mr. Lane, G 8620

SEVEN ROOMS $1250 DOWN

A family home containing (through hall, living-room, dining-room, kitchen, bathroom, and three bedrooms on second floor. Two bedrooms with 3-door bathroom. Front vestibule alcove in the entire lavatory room, hot-air furnace, wiring for electric range, hot-air furnace, hot-air heating plant, hot water tank, electric wiring for electric washer, electric hot water tank, electric range, electric refrigerator. Lot 50 x 120 with lane. Price $6300 cash or terms.

Apply Mr. C. McDonnell, Evgs. G 5097

1126 GOVERNMENT STREET. G 8266
Member of Real Estate Board of Victoria

CAPITAL CITY REALTY'S CHOICE OFFERINGS

LABOR DAY SPECIALS

A selection of outstanding values from our inventory of listings.

Second View District, comfortable 4-room bungalow, basement, hot-air furnace, garage, furnished. For only $4500

Mount View District, comfortable 4-room bungalow, basement, hot-air furnace, garage, furnished. For only $6600

Mount View District, beautiful 5-room bungalow, basement, hot-air furnace, garage, fully furnished and decorated. Price $6500

Cloan District, New stucco bungalow, 4 bedrooms, cabinet kitchen, hot-air heating, garage. Terms $6700

Saanich, near Royal Oak, well-kept, good family home, full basement, Duraflame furnace, garage, fully furnished. Ideal home for a very reasonable price. Only $4500

Hillside District, 5-room bungalow, full basement, automatic hot-air heating, garage, garden and everything. A centrally-located home. Terms $7350

Exclusive agents for Duraflame furnaces.

Contact Stanley Williams

OAK BAY SPECIALS
Two Outstanding Bargains

1. One of the loveliest 5-room homes on the market, 10-foot living, 3 bedrooms, 3-door bathroom, fully-tiled, modern kitchen, full basement, hot-air furnace, garage, garden, fully-fenced, close to shops. Terms considered. Asking price $9500

2. This delightful home of 3 rooms on corner lot, built in 1931, has 3 bedrooms, attractive living-room, hot-air heating and is just the thing for a small family or retired couple arranged. Full price $14,000

C. G. Smith, G 4459 Evenings

Good Buyers of the Right Price

CAPITAL CITY REALTY
202 COMMERCIAL ST. G 2820

COLWOOD DISTRICT

Attractive bungalow containing living-room, 10 x 15, with fireplace, dining-room, 10 x 10, kitchen, 3 bedrooms, bathroom with lavatory, tubs, attached garage, front porch, concrete foundation, full basement, hot-air furnace, garden, fully-fenced, lot 50 x 120. Terms $6400

GORDON HEAD DISTRICT

An established small fruits farm of 3.12 acres, 200 yards from Saanich Road, 1 mile south of Mt. Tolmie. Well-kept 4-room bungalow with two rooms, with hardwood floors, fireplace, kitchen, bath, separate toilet, hot water and light. Terms $9750

GORGE DISTRICT

A charming stucco bungalow on corner lot overlooking Portage Inlet. Complete hardwood floors, white, cream, and green, tile bathroom, modern kitchen with breakfast nook, 3 bedrooms, fireplace, hot-air furnace, full basement, garage, fruit trees, etc. Terms considered. Price $8500

Exclusive Agents

H. G. DALBY & CO. LTD.
808 VIEW STREET. PHONES G 4541

HICKS & FARMANT REALTY

1710 DOUGLAS ST. PHONE G 8146
Open BOC Store, Parking Rear Premises

TO RENT—Four-room upper suite, self-contained. As 1250 Dolphin Street. Apply Smith.

NOW IS THE TIME TO GET SETTLED FOR SCHOOL

$3 down, $3 weekly, modern bungalow, three bedrooms, close in.
Good buy. Price $4950

Ask for Mr. Fields. G 8146 Day and Night

VACANT FULLY FURNISHED

Opportunity purchase a good home fully furnished with good furniture. Six rooms, bathroom, hot-air furnace, garage, close to shopping centre, good school grounds. Outstanding value $5250

Ask for Mr. Fields. G 8146, Day and Night

OAKLANDS

$2,000 down, balance as rent for this good modern home, 3 bedrooms, living-room, dining-room, kitchen, bathroom, full basement, hot-air furnace. Separate garage. Very nicely decorated.
Price $5750

Ask for Mr. Hoggan, G 8146, Day and Night

CAREY ROAD AREA SPLENDID HOME

Floor-room stucco bungalow large living-room, dining-room, kitchen, 3 bedrooms, 3-door bathroom, hot-air heating, full basement, garage, beautiful grounds, fruit trees, flower beds, fully fenced. Price asking $6900

Ask for Mr. Davis, G 8146, Day and Night

ATTRACTIVE — SECLUSION And 3 Extra Lots

Seven-room stucco bungalow-type, 13 foot living-room, 3 bedrooms, 3-door bathroom, hot-air heating, full basement, garage, fruit trees, flowers, lawns, shrubbery, fully fenced. Price $7875

Ask for Mr. Davis, G 8146, Day and Night

JUBILEE—NEW HOME

A brand-new smart bungalow, has one bedroom, living-room, dining-room, modern kitchen, door-mat bath, driveway, garage, full basement, hot-air furnace, fully fenced, lot 50 x 120. Terms considered.
Full price cash terms $8400

Ask for Mr. Hoggan, G 8146, Day and Night

HIGH GROVE EXCLUSIVE LISTING

Charming four-room four-year-old stucco bungalow, has one bedroom, living-room, dining-room, fireplace, kitchen, door-mat bath, hot-air furnace, full basement, garage, fruit trees, flowers, lawns, shrubbery, fully fenced. Terms considered. Price $8500

Call Mr. Davis, G 8146, or G 4776, Evenings G 8146

HIGH QUADRA

Ultra-modern in every way is this seven-room stucco home, 30-foot living-room, large bedroom, 3-door bathroom, hot-air heating, full basement, beautiful lot, an ideal home for the discriminating. For only $13,000

Ask for Mr. Hoggan, G 8146, Day and Night

PLACE YOUR CAR AND TRUCK INSURANCE WITH US TODAY

GORGE SPECIAL

This white-modern bungalow will suit the family looking for a home in the Gorge. It has 2 nicely roomy bedrooms, living-room, dining-room, kitchen with space, fireplace, door-mat bath, hot-air furnace, full basement, kitchen, 4-piece Frankrite bath, large sheet lot, fruit trees, garden, garage, etc. Terms to suit the purchaser. Price $6300

This attractive bungalow, has 2 bedrooms, living-room, dining-room, kitchen, door-mat bath, hot-air furnace, full basement, garage, fruit trees, flowers, lawns, shrubbery, fully fenced. Terms considered. Price $6300

Ask for K. C. McDonnell, Evgs. G 5097

1126 GOVERNMENT STREET. G 8266
Member of Real Estate Board of Victoria

HEISTERMAN & CO.

ESTABLISHED 1904

EXCLUSIVE
1206 CLOVERLY TERRACE

Size, density and no noise. HIGH ST! Brand-new bungalow, has two bedrooms, living-room, dining-room, kitchen, door-mat bath, full basement, hot-air furnace, fireplace, garage. Well-kept lot, 50 x 120, fully fenced, fruit trees, flowers, lawns, shrubbery. Terms considered. Price $9500

GORGE WITH VIEW

For retired couple looking for small, well-kept home. Three-room bungalow, door-mat bath, hot-air furnace, full basement, fruit trees, flowers, lawns, shrubbery, fully fenced. Terms considered. Price $4400

Ask for Mr. Wright, Evgs. G 4757

FOUR BEDROOMS

Two on main floor and two upstairs. Two living-room, dining-room, kitchen, door-mat bath, hot-air furnace, full basement, and automatic hot water. Terms considered. Price $8100

SNAP
FULLY FURNISHED
$4950

This home is in first-class condition and must be seen, lower floor, living-room, kitchen, bedroom, door-mat bath, hot-air furnace, full basement, and automatic hot water. Terms considered. Price $4950

Full information on request. Phone G 8146

GROCERIES

Well established, good-class, modern, fully-equipped, well-stocked, well-located, cash-and-carry grocery. Price $3500

Ask for Mr. Hoggan, G 8146, Day and Night

HOME AND REVENUE
$7350

Double plumbing. Modern furnace. Price reduced for quick sale. Terms considered. Price $7350

SALE OR EXCHANGE
$8950

Beautiful Fine Cheltenham-style bungalow on 40 acres near vacation paradise. Ideal for retired couple. Will exchange for City or Oil-O-Matic heating. Attractive garage, fruit trees, flowers, lawns, shrubbery, fully fenced. Terms considered. Price $8950

LISTINGS WANTED

1121 BLANSHARD ST. PHONE G 4171

BOORMAN'S
3-MILE CIRCLE

A very pleasing white stucco, 7-year-old bungalow, living-room 12 x 20, good size, dining-room, kitchen, door-mat bath, full basement, hot-air furnace, fireplace, garage, fruit trees, flowers, lawns, shrubbery, fully fenced, lot 50 x 120, 5 good convenient stores, Price Pembroke bathroom. Full basement and hot-air furnace, fireplace, garage, fruit trees, flowers, lawns, shrubbery, fully fenced. Price $7350 or terms.

Terms: $1500 down, balance $50 per month, with $5,000 free payment. Terms considered.

Evenings G 8 or G 1543

— EXCLUSIVE —
TOLMIE AVENUE-QUADRA AREA—$5500

An exceptionally attractive frame bungalow, living-room, dining-room, kitchen, door-mat bath, 2 good bedrooms, bathroom, full basement, hot-air furnace, fireplace, garage, 2 really excellent gardens with apple trees, peach, walnut and pecan fruit; lot 50 x 120, fully fenced. Terms considered and price reduced.

Evenings G 8009

MT. TOLMIE DISTRICT
3 BEDROOMS

Another new attractive 5-room bungalow in this popular district. Hardwood floors throughout, living-room, dining-room, door-mat bathroom, full basement, hot-air furnace, garage, fruit trees, flowers, lawns, shrubbery, fully fenced.
Price $10,500

(Less than half cash with Boardman)

Evenings G 8009

Boorman Investment Co. Limited
1014 VIEW STREET Phone G 8112 Evgs G 8009
Member Real Estate Board of Victoria

Empire Realty Co., Ltd.
747 YATES STREET G 7441

TWO (2) SPECIALS

Here is your opportunity large home of 7 rooms. Full basement, H.A. furnace. Large lot. Price terms $1,200 cash balance at $35.00 per month $4750

REAL GOOD VALUE
VIEW ROYAL DISTRICT

Four-room modern bungalow with attractive living-room, kitchen, 2 bedrooms, door-mat bathroom, full basement, hot-air furnace, fireplace, garage, fruit trees, lawns, shrubbery, fully fenced. Terms considered. Price $6500

EMPIRE REALTY
COMPANY LIMITED
747 YATES STREET. G 7441

A GARDENER'S DELIGHT

Good opportunity to make money, five-room bungalow, living-room, dining-room, kitchen, 2 bedrooms, door-mat bathroom, full basement, hot-air furnace, fireplace, garage, fruit trees, flowers, lawns, shrubbery, fully fenced. Terms considered. Price $7800

Owner, Call 5788, Afternoons, Evenings

Sell or trade for equally worthwhile home, three-room duplex, fully rented, near Hillside Avenue, Cadboro Bay Road, Oak Bay District, modern, well-kept, well-located, ideally situated for electrical purposes, one-room. Price $7750

FIDELITY REALTY
Real Estate - Insurance
G 8041; evgs. G 4896
WILLIAM REID, 1101 BROADSTREET ST.

LIFE'S LIKE THAT

By Fred Neher

"Pauline and I couldn't afford a vacation this year, so we just traded jobs for two weeks."

HOUSES FOR SALE

193 BEACH DRIVE
$10,950
CASH OR TERMS

3-ROOM, STUDIO, TUDOR RESIDENCE UNFURNISHED SPACE ABOVE BEAUTIFUL GARDENS

DO NOT DISTURB OWNER SEEN BY APPOINTMENT ONLY WITH AGENT ACCOMPANYING

Sold Through This Office Only
Meticulous Written Authority

$8400
5 Rooms—Hot-Water Heat

Neat attractive ready-to-live home, bright and cheerful throughout and attractively set out with lawns and flowers. Present owner paid $8,900 and now sets for cash or terms to suit. Full price $8400. Terms: $1500 down, balance $50 per month. Phone Mr. Marcoux, Evgs. G 8033

HOTELS—A SPECIALTY

We have listings of licensed and unlicensed hotels coming in daily.

P. Marcoux, G 8033

OAK BAY
$2000 Cash—$50 Per Month

New Windsor Park. Seven-room house with 3 bedrooms, living-room, dining-room, fireplace, Full basement, automatic hot water, Price large garden.
Price $7950

Mr. Bennett, Evgs. G 8138

CLOSE TO TOWN

Within walking distance to town, buses, near Christ Church Cathedral, a very bargain-y large bright rooms, living-room, dining-room, kitchen, 3 bedrooms, door-mat bathroom, full basement, hot-air furnace, fireplace, bedroom, fruit trees, garden. Price $6800

Mr. Cryer, Evgs. G 4245

WATER VIEW

JUST 4 YEARS OLD and MODERN Attractive bungalow, living-room, dining-room, kitchen, door-mat bathroom, built-in cabinets, 3 nice bedrooms, full basement, hot-air furnace, fireplace, fruit trees, lawns, shrubbery, fully fenced. Price $8500

Living-room 22 x 12 6", 2 wide windows with view of the water, 3 bedrooms, bathroom, door-mat bathroom, full basement, hot-air furnace, fireplace, fruit trees, lawns, shrubbery, fully fenced. Terms considered. Price $8500

Could be bargained at

Mr. Bennett, Evgs. G 8138

OAK BAY

Three-bedroom semi-bungalow, living-room, dining-room, kitchen, door-mat bathroom, bright kitchen, full basement, fireplace, hot-air furnace, fruit trees, lawns, shrubbery, fully fenced. This is quite a beautiful home and well-located. Terms considered. Price $9450

Mr. Bennett, Evgs. G 8077

FORT - REVENUE - YATES

Very attractive 5-room bungalow, living-room, dining-room, kitchen, door-mat bathroom, full basement, hot-air furnace, fireplace, garage, fruit trees, lawns, shrubbery, fully fenced. This home has been recently decorated throughout and is well-located, convenient, transportation and shopping centre. Price $5250

Please Contact A. M. Miller—Evgs. G 8033

HANDY MEN
LOW DOWN PAYMENTS

Very attractive 5-room bungalow containing living-room dining-room, 2 bedrooms, door-mat bathroom, full basement, hot-air furnace, fireplace, fruit trees, lawns, shrubbery, fully fenced. This home has been recently decorated throughout and is well-located, convenient, transportation and shopping centre. Price $5250

Please Contact A. M. Miller—Evgs. G 8033

HOMES OVER SPECIALTY

If you are looking for a nice little bungalow or four room apartment, or selection of homes, call Mr. Cyril Cryer, Evgs. G 4245 or Mr. Bennett, Evgs. G 8138

$1,250 DOWN

Will consider trade on bungalow or apartment property in Victoria. Or built to the home owner's specifications. Price $6800

THE CITY BROKERAGE
1103 BLANSHARD ST. PHONE G 8033

CABELDU & MAY, LTD.

1216 BROAD STREET G 5179

$1500 DOWN AND
$40 PER MONTH

Very large, attractive stucco bungalow, living-room, dining-room, kitchen, door-mat bathroom, full basement, hot-air furnace, fruit trees and grape vines. Terms considered. Price $6500

Mr. Marcoux, Evgs. G 8033

$2000 to $2500 DOWN

First-class condition. White stucco 5-room bungalow, living-room, dining-room, kitchen, 3 bedrooms, door-mat bathroom, full basement, hot-air furnace, fireplace, garage, fruit trees, lawns, shrubbery, fully fenced. Terms considered. Price $6900

Mr. Marcoux, Evgs. G 8033

HOTELS—A SPECIALTY

We have listings of licensed and unlicensed hotels coming in daily.

P. Marcoux, G 8033

OAK BAY
$2000 Cash—$50 Per Month

New Windsor Park. Seven-room house with 3 bedrooms, living-room, dining-room, fireplace, Full basement, automatic hot water, Price large garden.
Price $7950

Mr. Bennett, Evgs. G 8138

CLOSE TO TOWN

Within walking distance to town, buses, near Christ Church Cathedral, a very bargain-y large bright rooms, living-room, dining-room, kitchen, 3 bedrooms, door-mat bathroom, full basement, hot-air furnace, fireplace, bedroom, fruit trees, garden. Price $6800

Mr. Cryer, Evgs. G 4245

WATER VIEW

JUST 4 YEARS OLD and MODERN Attractive bungalow, living-room, dining-room, kitchen, door-mat bathroom, built-in cabinets, 3 nice bedrooms, full basement, hot-air furnace, fireplace, fruit trees, lawns, shrubbery, fully fenced. Price $8500

Living-room 22 x 12 6", 2 wide windows with view of the water, 3 bedrooms, bathroom, door-mat bathroom, full basement, hot-air furnace, fireplace, fruit trees, lawns, shrubbery, fully fenced. Terms considered. Price $8500

Could be bargained at

Mr. Bennett, Evgs. G 8138

OAK BAY

Three-bedroom semi-bungalow, living-room, dining-room, kitchen, door-mat bathroom, bright kitchen, full basement, fireplace, hot-air furnace, fruit trees, lawns, shrubbery, fully fenced. This is quite a beautiful home and well-located. Terms considered. Price $9450

Mr. Bennett, Evgs. G 8077

FORT - REVENUE - YATES

Very attractive 5-room bungalow containing living-room dining-room, 2 bedrooms, door-mat bathroom, full basement, hot-air furnace, fireplace, fruit trees, lawns, shrubbery, fully fenced. This home has been recently decorated throughout and is well-located, convenient, transportation and shopping centre. Price $5250

Please Contact A. M. Miller—Evgs. G 8033

HANDY MEN
LOW DOWN PAYMENTS

Very attractive 5-room bungalow containing living-room dining-room, 2 bedrooms, door-mat bathroom, full basement, hot-air furnace, fireplace, fruit trees, lawns, shrubbery, fully fenced. This home has been recently decorated throughout and is well-located, convenient, transportation and shopping centre. Price $5250

Please Contact A. M. Miller—Evgs. G 8033

HOMES OVER SPECIALTY

If you are looking for a nice little bungalow or four room apartment, or selection of homes, call Mr. Cyril Cryer, Evgs. G 4245 or Mr. Bennett, Evgs. G 8138

$1,250 DOWN

Will consider trade on bungalow or apartment property in Victoria. Or built to the home owner's specifications. Price $6800

THE CITY BROKERAGE
1103 BLANSHARD ST. PHONE G 8033

VICTORIA REALTY

808 PIMBERT STREET
Masonic Building, Across From The Bay
PHONE G 3134

OAK BAY

Through hall, living-room, 21x12, large dining-room, electric kitchen, 3 bedrooms, door-mat bathroom, sunroom, full basement, hot-air furnace, fireplace, fruit trees, lawns, shrubbery, fully fenced. Terms arranged. Price $21,000

For appointment phone Mr. Christensen G 3134

OAK BAY

2-Room semi-bungalow, entrance hall, living-room, dining-room, kitchen, door-mat bathroom, full basement, hot-air furnace, fruit trees, lawns, shrubbery, fully fenced. Terms considered. Price $12,000

Call Mr. Christensen G 3134

ULTRA-MODERN BUNGALOW

5 rooms on main floor. Large living-room with fireplace, dining-room, kitchen, 3 bedrooms, 3-door bathroom, hot-air heating, full basement, garage, fruit trees, lawns, shrubbery, fully fenced. Terms considered. Price $16,500

Terms: Terms are desired to be not larger than $100 month.

Price $17,000

UPLANDS

Ranch-style bungalow living-room 14 6", dining-room (that seating 10 in) Tudor fireplace, wired for electric range, 3 bedrooms, 3-door bathroom, hot-air heating, full basement, hardwood floors throughout. Terms 1250.

Price $21,000

For the above homes, please set appointment with Mr. Christensen

OAK BAY
3 BEDROOMS

A classic residence in an exclusive part of Oak Bay, overlooking a little clifftop in the Cadboro Bay District. Living-room 22 x 14, dining-room, kitchen, 3 bedrooms, 3-door bathroom, full basement, hot-air heating, fireplace, garage, fruit trees, lawns, shrubbery, fully fenced. Terms considered. Price $37,000

TEN MILE POINT

Almost an acre of land, garden and young fruit trees. A very lovely and very bargain-y home, with views of the sea from almost every attractive room. Electrically refrigerated heated from top one, 3 bedrooms, 3-door bathroom, hot-air heating, full basement, garage, fruit trees, lawns, shrubbery, fully fenced. Terms considered. Price $18,900

Terms: Terms are desired to be not larger than $100 month.

Price $16,800

UPLANDS

Ranch-style bungalow living-room 14 6", dining-room (that seating 10 in) Tudor fireplace, wired for electric range, 3 bedrooms, 3-door bathroom, hot-air heating, full basement, hardwood floors throughout. Terms 1250.

Price $21,000

For the above homes, please set appointment with Mr. Christensen

OAK BAY
3 BEDROOMS

A classic residence in an exclusive part of Oak Bay, overlooking a little clifftop in the Cadboro Bay District. Living-room 22 x 14, dining-room, kitchen, 3 bedrooms, 3-door bathroom, full basement, hot-air heating, fireplace, garage, fruit trees, lawns, shrubbery, fully fenced. Terms considered. Price $37,000

TEN MILE POINT

Almost an acre of land, garden and young fruit trees. A very lovely and very bargain-y home, with views of the sea from almost every attractive room. Electrically refrigerated heated from top one, 3 bedrooms, 3-door bathroom, hot-air heating, full basement, garage, fruit trees, lawns, shrubbery, fully fenced. Terms considered. Price $18,900

Terms: Terms are desired to be not larger than $100 month.

Price $16,800

THE B.C. LAND & INVESTMENT AGENCY LTD

1102 PORT STREET PHONE G 8141

A SUPERIOR HOME

On land ground overlooking Cadboro Bay, are this home of distinction. Living-room 22 x 14, dining-room, kitchen, door-mat bathroom, full basement, hot-air heating, fireplace, fruit trees, lawns, shrubbery, fully fenced. Terms considered. Price $21,000

Terms: Terms are desired to be not larger than $100 month.

Price $16,800

UPLANDS

Ranch-style bungalow living-room 14 6", dining-room (that seating 10 in) Tudor fireplace, wired for electric range, 3 bedrooms, 3-door bathroom, hot-air heating, full basement, hardwood floors throughout. Terms 1250.

Price $21,000

For the above homes, please set appointment with Mr. Christensen

OAK BAY
3 BEDROOMS

A classic residence in an exclusive part of Oak Bay, overlooking a little clifftop in the Cadboro Bay District. Living-room 22 x 14, dining-room, kitchen, 3 bedrooms, 3-door bathroom, full basement, hot-air heating, fireplace, garage, fruit trees, lawns, shrubbery, fully fenced. Terms considered. Price $37,000

TEN MILE POINT

Almost an acre of land, garden and young fruit trees. A very lovely and very bargain-y home, with views of the sea from almost every attractive room. Electrically refrigerated heated from top one, 3 bedrooms, 3-door bathroom, hot-air heating, full basement, garage, fruit trees, lawns, shrubbery, fully fenced. Terms considered. Price $18,900

Terms: Terms are desired to be not larger than $100 month.

Price $16,800

QUEENSWOOD SPACIOUS WOODED LOT

Beautiful home built by one of Victoria's finest craftsmen. Living-room 22 x 14, through hall, dining-room, kitchen with large windows and nook fireplace, door-mat bathroom, full basement, hot-air heating, fruit trees and a spacious bedroom. This home is in immaculate condition. Terms considered. Price $16,300

Call Mr. Miller, Evgs. G 8033

BEAUTIFUL PARKLAND AREA

Seldom has there been an opportunity to purchase a home in this beautiful area. Living-room, dining-room, kitchen, door-mat bathroom, full basement, hot-air heating, fireplace, fruit trees, lawns, shrubbery, fully fenced. Terms considered. Price $15,000

Call Mr. Miller, Evgs. G 8033

EXCLUSIVE LISTING

A nice compact 4-room stucco bungalow, living-room, dining-room, kitchen, door-mat bathroom, full basement, hot-air heating, fireplace, sunporch, garage, $1,200 down, price $7950

Call Mr. Miller—Evgs. G 8033

FRANK S. GREEN LTD.

1103 PORT ST. G 6139

SMART THREE-ROOMED BUNGALOW WITH FOUR-PIECE BATHROOM

Oak Bay District, in large setting—room, Mid-Victoria, Bright Bathroom with Glass Partition Inserted. Suitable for retired couple. Close to Beacon Road area. $4200

Vallance & Sawyer Ltd.
1112 BROADSTREET G 8112

HOUSES FOR SALE

KING REALTY
B 2131

GORDON HEAD MAGNIFICENT VIEW

Ultra-modern stucco and brick bungalow, 3 bedrooms, 3-door bathroom, hot-air heating, full basement, hot-water heating, fireplace, sunroom, garage, fruit trees, lawns, shrubbery, fully fenced. Terms arranged. Price $18,900

Evenings, please Call Mr. Ulrich, B 3236

ESQUIMALT

Ultra-modern bungalow in good condition, 4-room, 3-door bathroom, hot-air heating, full basement, garage, fruit trees, lawns, shrubbery, fully fenced. Terms arranged. Price $5950

Evenings, Please Call G 4466

OAK BAY SIDE OF FOUL BAY ROAD

Two 60-foot frontage lots on Hampshire Road. Beautifully treed $1000

Phone Mr. Turner, Evgs. G 2219

BEER PARLOR

Information at office only. No phone calls.

Mr. Turner or Mr. Ulrich

LAMPSON STREET

Comfortable old stucco bungalow of two bedrooms and full basement. Drive garage, fruit trees. Price $7350

Terms.

Phone Mr. Roberts, Evgs. B 4040

GROCERY AND FOOD SHOP

Thickly populated shopping district. Full line of Groceries, Confectionery, etc. Stock, at invoice $3000

Mr. Lees, Evgs. G 8097

KING REALTY
1120 GOVERNMENT STREET
Member of the Real Estate Board

BERNARD & CO.
B 5316

BEAUTIFUL GARDEN SIX YEARS OLD

You WON'T be Disappointed when you see this attractive 3-year-old stucco bungalow, has attached garage, 3 nice bedrooms, hardwood floors throughout, 3-door bathroom, modern kitchen with breakfast nook, Duraflame furnace and hot-water heating, fireplace, full basement and bright lawns and flowers, fruit trees, shrubbery, fully fenced, lot 50 x 120. Terms arranged. Price to suit the fairly experienced Home Seeker $5250

Full price cash $5250

(Terms if desired)

EXCLUSIVE LISTING
OIL-O-MATIC HEAT

A very nice stucco bungalow in a quiet neighborhood on a lot of acreage. The very attractive living-room is 22 feet long and has a fireplace. The kitchen is bright and cheerful. There are two bedrooms, a 3-door bathroom, full basement, hot-air heating, attached garage, fruit trees, flowers, lawns, shrubbery, fully fenced. Terms considered. Price $8750

BERNARD & CO.
Member Real Estate Board of Victoria
720 POST STREET PHONE B 5316
Evenings: G 9003, G 7366, G 3096, G 3046

HAGAR'S

DEAN HEIGHTS AREA

A very pretty home, well-kept, large living-room, complete 3-door bathroom, full basement, hot-air furnace, garage, fruit trees, lawns, shrubbery, fully fenced. Terms considered. Price $7875

VIEW ROYAL

A very neat and well-cared-for home, 3 bedrooms, living-room 15x14, dining-room, door-mat bathroom, full basement, hot-air furnace, fruit trees, lawns, shrubbery, fully fenced. Terms considered. Price $8900

CEDAR HILL DISTRICT

This is a new 4-room bungalow, door-mat bathroom, full basement, hot-air furnace, large lot. Terms considered. Price $9750

LANSDOWNE SLOPE

Close to Lansdowne School. This is very good condition, lasting bungalow, 3 bedrooms, living-room, dining-room, door-mat bathroom, full basement, hot-air furnace, fruit trees, lawns, shrubbery, fully fenced. Terms considered. Price $6300

HAGAR & SWAYNE LTD.
VIEW AT BROAD
Evenings G 4181-G 8
Member Real Estate Board of Victoria

VERY ATTRACTIVE OAK BAY HOME

3-room bungalow with finished basement, hot-air furnace, fruit trees, lawns, shrubbery, fully fenced. Terms considered. Price $13,600

HIGH WITH VIEW

Very fine stucco bungalow, living-room, dining-room, 3 bedrooms, door-mat bathroom, full basement, hot-air furnace. This is a very fine home $8400

CITY
CLOSE TO HOSPITAL

3-room bungalow. Bright, cheerful, modern, door-mat bathroom, full basement, hot-air furnace. This is a very fine home $5750

MEHAREY & CO., LTD.
1008 FORT ST. G 1128

HOUSES FOR SALE

HOME AND REVENUE

Double flat near Beacon Hall, modern, well-kept, well-located, good revenue. Terms $7500

R. H. DAVIES REALTY
1010 YATES STREET PHONE G 8066

78 HOUSES FOR SALE

RITHET—B4251
OCR 50TH YEAR

RANCH-TYPE BUNGALOW
ULTRA-MODERN—
RADIANT HEAT

Four spacious rooms with smart exterior and interior architectural lines give an outdoor high-grade carpet fitted wall to wall throughout the home. Radiant heating maintains automatic comfort. Modern kitchen with Frigidaire, tile-to-ceiling Formica, tile-to-ceiling bathroom with Crane combination fixtures, Kohler fixtures, colored tile, attractive exterior with and cheerful dining space, utility room, concrete basement, garage, concrete drive, shade, roof, large lot, garden. The garden all fenced and planted. Extra lot adjoining if desired. Terms arranged to suit purchaser. Must be seen to be appreciated. Phone for appointment.

$11,550

- OAK BAY
CLOSE TO GOLF CLUB

A great family home of seven rooms. Well built and well maintained. Full basement. Some of the many fine features are as follows: A very fine living-room 24 feet by 14 feet, with fireplace, and a great one dining-room, the kitchen is large with lots of cupboards, the sun room is large. A large bedroom, den and full bathroom complete the main floor. Upstairs there are four good sized bedrooms and an extra bathroom and an extra bathroom with shower. Full basement, with recreation room. Garage. Lot 60 x 120. Fruit trees, shrubs, lawn, garden. Terms to suit purchaser.

$12,600

OAK BAY
RAMBLING RANCH TYPE
3 BEDROOMS

Here is a rambling ranch-type three-bedroom de luxe bungalow, two years old, with every modern feature. Lot 75 x 120, lots of trees, shrubs, and flowers, quite out of time-space and featuring a very attractive garden. Terms can be arranged to suit purchaser. This home is in immaculate condition, extra wide lot, with a very attractive garden, and a very superior finished. Comprising a very fine reception-living hall, charming living-room, dining-room, kitchen with eating-space, attractive dining-room, ultra-modern attractive cabinet kitchen, wired for range, family breakfast nook, luxury tiled bath, many cupboards, generous bedrooms, full concrete basement, garage. Three hours' notice, please, to view. Two-year Dominion guarantee. Terms: $3,000 cash, balance at $65 monthly, including principal, interest, taxes, fire insurance. Phone for appointment to view.

$12,600

OAK BAY
NEITHER TOO YOUNG
NOR TOO OLD

A charming home in excellent condition, two large bedrooms, living-room with fireplace, dining-room, kitchen, bathroom, full basement, garage, lot 60 x 120. Fruit trees, shrubs, lawn, garden. Terms to suit purchaser.

$11,500

Please Ask for Mr. Lawson, Evgs., G 0710

CLOSE TO THE AVENUE

This well-built bungalow has entrance hall, living-room with fireplace, dining-room, and four-piece bathroom, hardwood floors throughout, full concrete basement, with furnace, laundry tubs, workshop, garden, fruit trees.

$8950

Please Ask for Mr. Lawson, Evgs., G 0710

CITY
N.H.A. BUILT

Just off the bus-route and on a quiet street, this attractive home has living-room, dining-room, two bedrooms, 3-piece Pembroke bathroom, kitchen with eating-space, full concrete basement, hot-air heating, laundry tubs, garden, fruit trees, lawn, garage. Terms: $3,000 cash, balance of this family home but to the extent of $65 monthly, including principal, interest, taxes, fire insurance. Phone for appointment to view.

$8750

Please Ask for Mr. Lawson, Evgs., G 0710

REYNOLDS AREA
NEW AND SPARKLING

Just completed. One of the attractive and well-built homes in Reynolds area. Large living-room, dining-room, kitchen, three bedrooms, 3-piece Pembroke bathroom, hardwood floors throughout, full concrete basement, hot-air furnace, laundry tubs, garden, fruit trees, lawn, garage. Large exterior lot, with extra-large lot adjoining if desired. Terms: $3,000 cash, balance of this family home but to the extent of $65 monthly, including principal, interest, taxes, fire insurance. Phone for appointment to view.

$8500

Please Ask for Mr. Woodley, Evgs., G 0780

DEEP COVE
6 ACRES — 2 CLEARED

$950
$1000 CASH WILL HANDLE

2-room cottage, trapdoor, some furnishings, 2 large chicken houses, large level clearing, fruit trees, garage, water, [illegible], complete with 2 horses, 2 cows, 2 calves, 2 [illegible], 1 [illegible], stoves and fuel.

CITY

$7900—Owner terms! Modern storey and a half bungalow containing 2 rooms downstairs and 3 rooms upstairs, 3-piece bathroom, gas furnace, garage and large lot with every clause; [illegible] 4 bedrooms, [illegible] kitchen (replacement cost [illegible]), stoves and fuel.

QUADRA
7-Room Semi-Bungalow

$9950—BALF CASH will handle Rithet Modern bungalow containing main floor living-room, dining-room, kitchen, 2 bedrooms, 3-piece bathroom, upstairs bedroom, unfinished kitchen with grounded floor, [illegible] Quick to see this property. Similar and another partly finished, with 3 bedrooms, 3-piece bath, [illegible] and [illegible] garage. Will be pleasantly fair garden. Terms $3,000 cash, balance $65 monthly, including principal, interest, taxes, fire insurance. Owner has no reason for selling or devaluation of asking.

IDEAL FOR RETIRED COUPLE
$5900—ON TERMS

Very nice 4-room bungalow with storey-and-half garden. Large lot, storey and half garden, [illegible] fruit trees, [illegible] shrubbery, [illegible] and [illegible] to suit purchaser. Terms $3,000 cash, balance $65 monthly, including principal, interest, taxes, fire insurance. Owner has no reason for selling or devaluation of asking.

ALEX. G. HILL & CO
426 VIEW ST. Phone 424 G 7161
RESIDENCE, B 2168

THE YORKSHIRE
SELECT, SECLUDED
LOCATION
IDEAL SURROUNDINGS
OIL-O-MATIC HOT-WATER
HEATING
OVER 1,600 SQ. FT. ON
ONE FLOOR
SUPERB CONSTRUCTION

This charming 3-room storey-and-half home and garage, represents the "Home Beautiful" in every respect. Ideally suited for a bachelor or retiring couple or a dispositship with the best homes in the district. Situated in the Rockland District, [illegible] Oak Bay Municipal Hall. Of exceptional INSULATION throughout, [illegible] Oil-O-Matic hot-water heating, [illegible] Large living-room with open fireplace, [illegible] dining-room, [illegible] kitchen, [illegible] breakfast nook, [illegible] kitchen, wired for range, [illegible] cupboards, [illegible] Tile-to-ceiling bathroom, [illegible] bedroom or sewing-room, [illegible] master bedroom. Full [illegible] basement, [illegible] Oil-O-Matic hot-water storage, [illegible] Oil-O-Matic HOT-WATER SYSTEM [illegible] Beautiful [illegible] Ideal home. DOUBLE drive-in garage, [illegible] Ideal [illegible] Terms: $3,000 cash, balance [illegible] Per real honest value, we recommend [illegible] immediate inspection.

$13,750

For appointment to view, Phone Central M 2 C. Woodruff, B 2168, Evgs., G 2916

THE YORKSHIRE
CORPORATION LTD
801 FORT STREET, VICTORIA

4 ROOMS—CAREY ROAD
$1000 Cash - Full Price $2500

Very monthly payments on balance. Big garden, [illegible] shrubs, [illegible] permitted. This small family [illegible] well-built bungalow has large garden lot with fruit trees.

$2200—OAK BAY—$5200

Terms arranged on this Five-room storey basement bungalow. Close to bus and shopping. Large living-room, dining-room, [illegible] and Frigidaire, 3 bedrooms, bathroom and family kitchen. Not-air furnace.

G 2249 — Albion 280.

GEORGE E. THORNELOE
1 200 CENTRAL BUILDING

78 HOUSES FOR SALE

BROWN BROS.
AGENCIES LIMITED
Established 1892
Members of the Real Estate Board of Victoria
1125 BLANSHARD ST. - PHONES B 1152-G

OAK BAY
UNUSUAL AND
ATTRACTIVE

Built to find with the very best of materials and to suit condition, this delightful home, [illegible] Oak Bay District, [illegible] hardwood floors throughout, [illegible] gas-fired dining-room, [illegible] kitchen, [illegible] bedrooms, [illegible] bathroom, [illegible] basement, [illegible] charming self-contained suite, [illegible] Oil-O-Matic hot-water heating, [illegible] Terms: [illegible] Phone for appointment.

$15,750

Please Ask for Mr. Wood, Evgs., G 2688

SIDE-BY-SIDE
DUPLEX

Situated on the Marine Drive and with a view of the sea, this attractive duplex, [illegible] Oak Bay District, [illegible] Each units consists of large living-room, [illegible] kitchen, [illegible] bedroom, [illegible] bathroom, [illegible] Oil-O-Matic hot-water heating, [illegible] Terms: [illegible] Phone for appointment.

$15,750

Please Ask for Mr. Wood, Evgs., G 2688

OAK BAY
NEITHER TOO YOUNG
NOR TOO OLD

A charming home in excellent condition, two large bedrooms, living-room with fireplace, dining-room, kitchen, bathroom, full basement, garage, lot 60 x 120. Fruit trees, shrubs, lawn, garden. Terms to suit purchaser.

$11,500

Please Ask for Mr. Lawson, G 0710

CLOSE TO THE AVENUE

This well-built bungalow has entrance hall, living-room with fireplace, dining-room, and four-piece bathroom, hardwood floors throughout, full concrete basement, with furnace, laundry tubs, workshop, garden, fruit trees.

$8950

Please Ask for Mr. Lawson, Evgs., G 0710

CITY
N.H.A. BUILT

Just off the bus-route and on a quiet street, this attractive home has living-room, dining-room, two bedrooms, 3-piece Pembroke bathroom, kitchen with eating-space, full concrete basement, hot-air heating, laundry tubs, garden, fruit trees, lawn, garage. Terms: $3,000 cash, balance of this family home but to the extent of $65 monthly, including principal, interest, taxes, fire insurance. Phone for appointment to view.

$8750

Please Ask for Mr. Woodley, Evgs., G 0780

REYNOLDS AREA
NEW AND SPARKLING

Just completed. One of the attractive and well-built homes in Reynolds area. Large living-room, dining-room, kitchen, three bedrooms, 3-piece Pembroke bathroom, hardwood floors throughout, full concrete basement, hot-air furnace, laundry tubs, garden, fruit trees, lawn, garage. Large exterior lot, with extra-large lot adjoining if desired. Terms: $3,000 cash, balance of this family home but to the extent of $65 monthly, including principal, interest, taxes, fire insurance. Phone for appointment to view.

$8500

Please Ask for Mr. Woodley, Evgs., G 0780

RANDALL'S

SCHOOL "DAZE"

IF YOU ARE ON A DAZE AS TO YOUR HOUSING DIFFICULTIES, WRITE IT UP THE PRICE DISTRICT, AVAILABILITY TO SCHOOLS, OR ANY OTHER PROBLEM THAT MIGHT ARISE, YOU WILL FIND THE SOLUTION EITHER MR. GARLING OR MR. WOODS TO HELP YOU SOLVE THIS DIFFICULTY. THEY ARE ASKED WITH LISTINGS FOR HOUSES FOR AS LOW AS $750 DOWN, PRICES FROM $4,000 AND ABOVE LIKE RENT. MANY CLIENTS HAVE FOUND THEIR HOME THEY HAD BEEN LOOKING FOR, FOR MANY YEARS. THE PORTS OF RANDALL'S ARE ALWAYS OPEN TO YOU, BUT ON THE SUNDAY YOU WILL BE AVAILABLE TO VIEW HOMES. THEY ARE ASKED TO BE AT LIBERTY TO STATE YOUR TIME FOR APPOINTMENT. YOU WILL SPARE NO EFFORT TO SOLVE YOUR HOUSING OR ANY HOUSING PROBLEMS THAT YOU MAY HAVE. PHONE TO

CALL SITHER MR. DARLING, G 2688 OR
MR. WOODS, G 2676, EVENINGS

EXTRA SPECIAL
FAIRFIELD
$1500 DOWN

A well-built, older-type of two-storey dwelling of six rooms with [illegible] basement and hot air piped [illegible] Fairfield District, [illegible] Lot 50 x 120. This is exceptionally good value

$6300

Mr. Darling, G 0877
Mr. Woods, G 2676

GEORGE RANDALL
1209 DOUGLAS ST. PHONE G 2688

GEORGE RANDALL
1209 DOUGLAS ST. PHONE G 2688

A. A. GREEN REALTY
896-900 GORDON STREET
Side of Cathedral Lawn. G 8113

JUBILEE DISTRICT

Bungalow of 5 rooms, 3-piece bathroom, in first-class condition. Good lot and lawn. Quick possession.

$3250

Call Mr. Green, Evenings, G 8113

$1500 DOWN PAYMENT

Two self-contained suites, one suite has 4 rooms, bath and kitchen, lower and upper floors, [illegible] Suite has 3 rooms, bath and kitchen, [illegible] Ideal Business and Income R.O. Full [illegible]

FULL PRICE $7750

Call A. Lancaster, Evenings G 8113

REVENUE — FURNISHED
25% GROSS PROFIT

15 ROOMS, 3 rooms in basement, [illegible] rooms. FULLY FURNISHED and [illegible] Rent [illegible] Ideal for [illegible] Terms: $3,000 cash, balance [illegible] Full [illegible] Terms: $3,000 cash, balance

Glory Roll Dishes Out Taste of Track Luck

VANCOUVER, Aug. 30 (CP)—Jack Diamond got a sour taste of horse-racing luck today.

All results he had nothing but trouble with Good Bell. And when the entered fifty three Jacks (Stan Lewis at Lansdowne Park then turned him in the final. Diamond surrendered and sold her to Dr Ken Dickinson.

Today in her second start for Dardanelle Colors Bud won the handicap at Exhibition Park for her first victory of the year holding off the closing rush of Lovely Rice.

Results follow

FIRST RACE—

SECOND RACE—

THIRD RACE—

FOURTH RACE—

FIFTH RACE—

SIXTH RACE—

SEVENTH RACE—

EIGHTH RACE—

OVERNIGHT ENTRIES

FIRST RACE—

SECOND RACE—

THIRD RACE—

FOURTH RACE—

FIFTH RACE—

SIXTH RACE—

SEVENTH RACE—

EIGHTH RACE—

Peach Tree Bears Heavy Crop

Add title to horticultural phenomena—Six-year-old peach tree at home of Vivian Bagshawe 1405 Fernwood Road, bearing 200 peaches.

Tides at Victoria

AUGUST

Date	Time	Ht.	Time	Ht.	Time	Ht.	Time	Ht.
1	0.45	7.1	7.17	5.4	12.47	3.0	19.32	3.7
2	1.32	7.3	8.07	5.4	13.37	3.0	20.22	3.8
3	2.19	7.5	8.57	5.4	14.27	3.0	21.12	3.9
4	3.06	7.6	9.47	5.4	15.17	3.0	22.02	4.0
5	3.53	7.6	10.37	5.4	16.07	3.0	22.52	4.0
6	4.40	7.6	11.27	5.4	16.57	3.0		
7	5.27	7.5	12.17	5.4	17.47	3.0		
8	6.14	7.4	13.07	5.3	18.37	3.1		
9	7.01	7.2	13.57	5.3	19.27	3.2		
10	7.48	7.0	14.47	5.2	20.17	3.3		
11	8.35	6.8	15.37	5.1	21.07	3.4		
12	9.22	6.6	16.27	5.0	21.57	3.5		
13	10.09	6.4	17.17	4.9	22.47	3.6		
14	10.56	6.2	18.07	4.8	23.37	3.7		
15	11.43	6.0	18.57	4.7				
16	12.30	5.8	19.47	4.6				
17	13.17	5.6	20.37	4.5				
18	14.04	5.4	21.27	4.4				
19	14.51	5.2	22.17	4.3				
20	15.38	5.0	23.07	4.2				
21	16.25	4.8	23.57	4.1				
22	17.12	4.6						
23	18.09	4.4						
24	19.06	4.2						
25	20.03	4.0						
26	21.00	3.8						
27	21.57	3.6						
28	22.54	3.4						
29	23.51	3.2						
30								
31								

The time used is Pacific Standard for the 120th Meridian west. The times are for the Victoria Harbour. For other places in Canada, Alaska and the Pacific Northwest, add 10 minutes for Port Hardy, Prince Rupert, Ocean Falls, Tofino, Alert Bay, Bella Coola, Masset, Sandspit, Anyox, Stewart, Port Alberni, Nanaimo, Victoria, Vancouver, Bellingham, Seattle, Port Angeles, Astoria, subtract 20 minutes for Ketchikan, Juneau, Cordova, Yakutat, Kodiak, Unalaska, Nome, add 1 hour for Tofino, Port Alberni, Nanaimo, Victoria, Vancouver, Bellingham, Seattle, Port Angeles, Astoria, subtract 1 hour for Ketchikan, Juneau, Cordova, Yakutat, Kodiak, Unalaska, Nome.

Flood of Applications for Houses Continues

Chuchill Photo

Central Mortgage & Housing Corporation offices in Belmont Building hold more than 700 applications from persons wanting houses. Applications still are coming in at rate of about 50 monthly. Refreshment of situation is prompted by fact that emergency shelter camps are to be closed. Crown corporation has only 30 houses left. Gordon Rennie, left, allocation officer, and J. L. McEwen, branch property manager, are pictured discussing problem. Large piles of files are applications from persons desperately in need of houses.

Preventing Constipation

By DR. J. S. WARREN

Constipation is common every where. However, if you are constipated and have nothing causing inflammation of the lower bowel, eating rough foods every day is wise. Rough foods rub against the walls of the bowels and stimulate them to push waste down and out of the body. These foods are salads, tomatoes, onions, cabbage, celery, cauliflower, wholewheat bread, bran and oats. To make up for the rough foods and provide nourishment meats, eggs, fish and fruit juices should be eaten.

To stimulate the liver to make bile (Nature's purgative), two or three minutes bending exercises touching fingertips to floor, keeping knees straight, should be taken daily.

(Released by Consolidated Press Features)

How It Started

By JEAN NEWTON

"THE GOLDEN MEAN"

"Proverbs tells "Cheap all, love all"—extreme moral equilibrium, and "the golden mean" is the proverbial formula." In these words a modern writer defined the expression "The Golden Mean," and summed up the thousand years of its history which it has enjoyed in English alone. The same idea of "moral equilibrium" found parallel expression in one of Wadsworth's sonnets, in three words: "The golden mean, and quiet flow Of truths that neither halted, lame nor brisk."

The words themselves sound like something of a dictum, a directive to conduct; perhaps more convincing than mere a long growth of the phrase the middle way, the way of moderation is golden. It must be good!

The long history of "the golden mean" in English goes back to a Middle English work which dates about 1200, in which it is found as follows: "The middel way of meaux is ever goldene. Ifoweryt to the man, who knew his Lath, the idea was even then over 1,000 years old. The Latin poet Horace, writing in the century preceding the Christian era, alluded to it more than once in his celebrated "Odes." One instance is in their lines:

"He that holds fast the golden mean And lives contentedly between The little and the great Feels not the wants that pitch the proud Nor plagues that haunt the rich man's door Embittering all his state."

"Golden mean" is the stamp of Horace on a passage of moderation, (Released by The Bell Syndicate Inc.)

Board Sets Offer

DUNCAN, Aug. 29—Trustees of Cowichan School District No. 66 offered to pay the City Council $500 for a connection from the new high school to the sewer system. Added mess asked for $700. Trustees will open the new Bay View and Chilliwack schools September 5.

EGG EXPORTS

Sweden's exports of eggs during the first half of 1950 amounted to 7,469 tons, seven times as much as in the corresponding period of 1948.

COMMEMORATE NEW

CHATHAM, England (CP)—A bronze tablet has been unveiled here in memory of the crew of the inner chain cruiser Jervis Bay. The vessel was sunk in 1940 while on convoy duty in the North Atlantic by the pocket battleship Admiral Scheer and 180 officers and men lost their lives.

Bulging Evra Green Figure of $105,255

PORT ALBERNI, Aug. 30—Aldermen Evra Bulgey with Ald. Cooper Pollard, chairman of the finance committee, recommended payment of $105,255 in accounts but ald Beaver a sixth ot relief when it was explained that $100,000 of the amount was for trustees at Alberni School District No. 70.

Other accounts ordered paid were: Public works, $4,356; fire, light and water, $1,373; parks, $65; and social service, $142.

Use 'Dettol' promptly in time of accident

'DETTOL'

THE SAFE ANTISEPTIC

Non-poisonous

Dilute it pure ... Dilute it more

FOUR ROSES

CANADIAN WHISKY

DISTILLED IN CANADA
BLENDED IN CANADA
BOTTLED IN CANADA
for
CANADIANS WHO APPRECIATE THE FINEST CANADIAN WHISKY
HIRAM WALKER DISTILLERS (CANADA) LTD.

This advertisement is not published or displayed by the Liquor Control Board or by the Government of British Columbia.

HOUSES FOR SALE

WHY PAY RENT?

$6500

$3800

RESIDENTIAL REALTY
744 JOHNSON

PROPERTY FOR SALE

$8750

SALPH S. WILSON
561 Pemberton Bldg. E 6415
Evening, Sooke 32 2000

MOUNT VIEW SUBDIVISION FACING CAREY ROAD

$9500

DAVIS REALTY
818 Central Building Rec. G 5684

$750

$950

$1250

NEWSTEAD REALTY
755 FORT STREET G 1161

FARMS FOR SALE

SMALL FARMS WANTED

EMPIRE REALTY CO. LTD.
707 PATON ST Phone E 7131

THE CORPORATION OF THE DISTRICT OF SAANICH

Our Salesrooms Are Open Daily for the Reception and Display of Good Furnishings.

KILSHAWS

WELCOME HOME

BRADFORD, Yorkshire, England (CP)—Mrs. Mary Barraclough, 86, arrived home from Australia with a rolled umbrella. Said she: "I've traveled 30,000 miles and there's been no rain. It rained the day she got back.

FIRST PAPER

The first successful daily paper in the United States was "The Philadelphia Packet and Daily Advertiser" which appeared in Philadelphia in 1784.

NOTICE TO CREDITORS

NOTICE TO CREDITORS

NOTICE TO CREDITORS

NOTICE TO CREDITORS

COMPANIES ACT SECTION 325

PROVINCE OF BRITISH COLUMBIA

NOTICE OF APPLICATION FOR CHANGE OF NAME

R.C.M.P. EQUIPMENT

The R.C.M.P. has 192 horses, 734 motor vehicles, six airplanes, 264 sleigh dogs and 17 trained police dogs.

Maynard & Sons
Auctioneers and Appraisers
Since 1887

Instructed by a client now residing in Kitchener and others, we will sell in our Salesrooms

TH 733 JOHNSON STREET

TOMORROW—1:30

Almost New
FURNITURE
AND EFFECTS
MOFFAT ELECTRIC RANGE
ELECTRIC WASHING MACHINES
Also, including Attractive 3-piece Chesterfield Suite in mohair 3-piece Studio Lounge Suite, Convertible two small size Oak Roll-Top Desks, Mahogany 3-Fold Screen, very fine Brass Jardiniere and Stand, pretty Ohina Jardiniere and Stand, selection of Carpets number of attractive Pull-Up Chairs, very good Luggage, 5-piece Mahogany Dining Suite, large China Cabinet, Blue 8 piece Oak Dining Suite, Singer Hand Sewing Machine, nearly new Table Lamps, two almost new 6 piece Walnut Bedroom Suites, 3-piece Bedroom Suite in green, large selection of other Bedroom Furniture including Chests of Drawers, Dressers, Single and Double Beds, Cribs, Ohairs, Ohilds Orthopaedic Wardrobe and Ohest of Drawers, 4 Size Dinette Suites, Dinette Ohairs, Ohrome Chairs, almost new Baby Buggy, 3-year-old Medical Electric Range with Thermo-Ray Control, number of good Coal and Wood and Oil-Burning Ranges, Fuel Registers, Ash Dump Motor, two nearly new Electric Fans, part Dinner Service, Platebrass Brasswares Ornaments, good Kitchenware, apartment-size Kelvinator Electric Refrigerator, Rumsey Lawn Mower, 2 late model Electric Washing Machines, Tools, etc.

Basement Sale, 10:30

USEFUL
FURNITURE
DOORS, ETC.
Also Chesterfield Suites, Bedroom Furniture, Dinette Tables and Chairs, Ranges, Garden Tools, Fruit, Vegetables, etc.

MAYNARD & SONS
733 Johnson Street G 5021

STRICTLY BUSINESS By McFEATTERS

"Did the payroll department make a mistake or did I get a $1,905-a-week raise?"

It may be a mistake when your pay check is too big, but it's no mistake that results of The Colonist Classified Ads are big. Call E 4111—ask for "Classified."

Land Rezoning Plan Creates City Split

DUNCAN, Aug. 30—Progress toward rezoning a lot for a new $200,000 hotel at Duncan wavered badly at a public hearing Mayor J. C. Wragg and the City Council aired differences of opinion, some of them very sharp, between more than two dozen interested persons. The council met on the issue.

Argument began speedily after the mayor requested Gordon Berry, city clerk to read all protests and petitions that had been sent to the council. Letters from the managers of Thornbloom and Commercial Hotels protested that a third hotel at Duncan would kill business for all. A petition signed by more than 40 persons in the area was also read by Mr. Berry.

Mayor Wragg asked F. H. Goodding, one of the property owners, if he were responsible for the petition. Mr. Goodding said he had a lot to do with it.

"Was it true that the man who took it around was paid $25 for doing it?" the mayor inquired.

"Would you have done it for less?" Mr. Goodding asked.

"If I had a petition I was interested in I would take it around personally and not pay a man to do it," the mayor said.

REPLIES TO MAYOR

"Maybe you have got less to do," Mr. Goodding said.

The mayor stated that he was fully in favor of the new hotel, which will be a 45-room building located in the vicinity of Trunk Road, York street, St. Julian Street, and the new Island Highway.

"If we turn this down it will set Duncan back 20 years. This city has to remain or go backwards. It cannot stand still, or it will die," the mayor declared.

The issue finally resolved around three points, whether the new hotel was merely speculation, whether it would have a beer licence, and whether property owners had any guarantee that property beside their own might not be rezoned without warning at some future time.

Ald. R. K. Cairns stated he was against rezoning the land. His motion was not seconded. Ald. James Le Quesne's motion for rezoning was defeated for the same reason. Ald. Jack Dobson asked that the hearing be adjourned to Thursday to get definite assurance that the proposed hotel was not a cover for speculation. Ald. Walter Hudson seconded the motion.

The hearing will continue, and a vote will be taken at 10 a.m. Thursday. A majority of three-fifths is needed before the council can put the rezoning by-law into effect.

Order Letters Filed Earlier

PORT ALBERNI, Aug. 30—The City Council decided that any communications to be read at regular meetings on Monday nights must be in the hands of Frank L. Kirby, city clerk, by noon on the same days.

Mayor Loren K. Jordan stated: "Letters are being delivered at any odd time and in any old way. Something must be done about it. If a person thinks enough of his letter, he should present it in good time."

Sooke to Hold Annual Event

SOOKE, Aug. 28. Sooke Farmers' Institute will hold its annual Autumn fair in Sooke Community Hall at 2 p.m., September 13. Exhibits will be received from 7 p.m. to 9 p.m. September 12.

There will be sections for vegetables, flowers, home cooking, metal and woodwork by boys, girls' sewing, knitting, embroidery, rugs and other articles made by women. Paintings will be displayed by local artists. Refreshments will be served. Exhibits will be auctioned at 8:30 p.m.

Require Proof

PORT ALBERNI, Aug. 30—Application of D. MacPherson, 112 First Avenue south, for permission to operate a taxi stand in front of his coffee shop was refused by the City Council. Aldermen pointed out a motion had been passed that on further taxi licences would be granted in the city until proof of necessity was provided.

Table Request

PORT ALBERNI, Aug. 30—W. H. Hughes and Peter Belyk applied to the City Council for permission to construct a service station at the northeast corner of Redford Street and 16th Avenue. The application was tabled until notification from the Provincial Government of the new highway route.

Offers Equipment At Cemetery Site

NANAIMO, Aug. 30—Ald. P. J. Piner informed the City Council that the Provincial Department of Public Works had offered use of equipment at the site of the new cemetery. Mayor Earle Westwood stated it would be necessary to open the cemetery next Spring.

Hooks Large Tyee

PORT ALBERNI, Aug. 30—Harold Turner landed a salmon weighing 35½ pounds to win the weekly contest at Port Alberni Tyee Club. G. Herbertson caught another weighing 41¼ pounds, and C. H. Brown was third with one that tipped the scales at 42½ pounds.

Quell Seven Fires

PORT ALBERNI, Aug. 30—Cost of fighting fires was $192.50 between July 23 and August 24, according to a report of Fire Chief W. P. Venables. Largest of the seven fires attended was at 106 First Avenue south, with damage estimated at $500.

Renew Bus Contract

LADYSMITH, Aug. 30—Contract of J. Sisco to transport children in Ladysmith School District, No. 67, was renewed by trustees and forwarded to the Provincial Department of Education for approval.

Weather Forecasts

East Coast of Vancouver Island—Mostly sunny. Little change in temperature. Light winds.

West Coast of Vancouver Island—Cloudy. Little rain beginning in northerly section late this afternoon. Little change in temperature. Winds light, becoming southeasterly 20 in northern section this afternoon.

Port Fireboat Gets Big Shed

PORT ALBERNI, Aug. 30—Harbor Commissioners of Port Alberni will provide a shed for the city's fireboat, which is docked at the public floats on the waterfront.

Port Alberni City Council was notified in a communication from Ted Vrooman, secretary of the harbor board.

Mr. Vrooman said the board considered the fireboat a valuable asset. "If you will kindly submit plans and an estimate of the cost for a shed of your own design, together with specifications, the board will assume full responsibility for the construction and cost of the same," he stated.

Board Selects New Teachers

LADYSMITH, Aug. 30—Appointments to Ladysmith Junior-Senior High School included Mrs. O. E. Wolfrey, commercial subjects; Miss L. K. Morris, home economics; Bertin Webster, music and physical training, and Mrs. Gertrude Philp, girls' physical training and general subjects.

New appointments to Diamond School included Gordon Winter, New Westminster, and Miss Mary E. Bryant, Ladysmith. Other school board assignments were: Henry Iwasaki, Ladysmith Elementary School; Ronald Jones and Miss N. E. Black, Saltair School; Miss Eva Dick and Miss Betty Erickson, Chemainus Elementary School, and Miss Edna Bias, substitute teacher at Ladysmith High School.

Lands Salmon In 15 Minutes

CAMPBELL RIVER, Aug. 30—Lorne Marshall, 11, son of Mr. and Mrs. Duncan Marshall, landed a tyee salmon weighing 34 pounds at the mouth of Campbell River. He used regulation light tackle and a Mahalma Gandhi lure. It took him 15 minutes to land the fish, and witnesses said he played it like an expert. He received a gold button from the Campbell River Tyee Club.

Announce Winners Of Club Contest

CHEMAINUS, Aug. 30—Members of Chemainus Garden Club were guests of Mrs. Mary Crutch, Ladysmith, Prizes for the regular flower contest were awarded to Mrs. S. Best and Mrs. E. Halled. Colored films of gardens were shown. Luncheon was in charge of Mrs. Mary Gordon, Miss D. Bryant, Mrs. T. Noonan, Mrs. J. Patrak and Mrs. J. Hulme. Misharimas dances will be shown during the next meeting at Chemainus School.

Hurt in Woods

CAMPBELL RIVER, Aug. 30—Jack Gardner, an employee of the Coal Creek Logging Company at Granite Bay, suffered a fractured pelvis when he was crushed between two logs. He was flown to Lourdes Hospital at Campbell River by Robert Kerr in a B.C. Air Lines plane and treated by Dr. John Depew.

Frees Accused

DUNCAN, Aug. 30 — A charge against Gordon Ryhn and Harry Martin of retaining a stolen truck was dismissed by Magistrate G. A. Tisdall in Duncan police court. Constable T. J. Kelly, R.C.M.P., stated that William Campbell, a companion of the accused, had admitted taking the truck himself.

Dies Suddenly

QUALICUM BEACH, Aug. 30—George William Lloyd, 70, a veteran of the Great War, was found dead in his bed Wednesday morning by a neighbor. Mr. Lloyd is survived by a nephew in England. Arrangements will be made by the Mountain View Funeral Home.

Board Refuses To Adopt Plan

LADYSMITH, Aug. 30. — The school board turned down the preventive dentistry plan proposed by the Provincial Health Department, which requires a per capita payment of 15 cents. Opinion was unanimous.

Trustee Ray Chamberlin termed the plan "too big a load on too few." Trustee D. Wilson Crosby more group payments imposed on already overburdened property owners. "I, in almost a claim on one's property," he stated.

The opinion was held that most parents took their children to the family dentist, in any case, and the board was not altogether satisfied regarding the need for a pre-school preventive dentistry program. The Central Vancouver Island Health Unit, Nanaimo, will be advised of the board's attitude.

Reservoir Job Pressing Need

NANAIMO, Aug. 30—Ald. George Addison, chairman of the waterworks committee, told the City Council that work on the No. 2 reservoir authorized by aldermen was very important. "We will be using it for a long time before all this argument on the water question is over," he stated.

He also expressed disappointment that more persons did not take advantage of the annual civic tour of the dam and pipe line, held last Sunday.

Till Robbed of $21 In Service Station

Theft of approximately $21 in bills from an unlocked till at the Imperial Oil station, corner of Fort Street and Oak Bay Avenue, was reported to city police yesterday shortly after 5 p.m. by Lawrence Hill, 834 Dallas Road, proprietor.

Fine Four Drivers

DUNCAN, Aug. 30—Vernon L. Baker was fined $10 and costs in Duncan police court for failing to yield half the road to another automobile. John V. Jenkins, Shawnigan Lake, and Allan R. Scholze, Cowichan Lake, each fined $15 and costs for careless driving. Albert M. Watson, Victoria, paid a $10 fine for failing to observe a stop sign.

Nanaimo Arena Needs Support

NANAIMO, Aug. 30 — Nanaimo City Council decided to carry out repairs to the ice plant of the Civic Arena at a cost of $700. Ald. R. T. Wilson, chairman of the finance committee, stated that events held in the building during the Summer had not received sufficient public support.

Fire Soon Out At Northfield

NANAIMO, Aug. 30—Quick action by residents prevented the spread of a small roof fire which threatened Northfield School. Hand extinguishers and buckets were immediately pressed into use. Wellington Volunteer Fire Brigade sent a truck.

Help Hospital

PORT ALBERNI, Aug. 30—Alberni District Junior Chamber of Commerce realized $60 from donkey baseball games at Recreation Park. The money will be used to furnish a ward in the new West Coast General Hospital.

Dance at Parksville

PARKSVILLE, Aug. 30—Nearly 500 persons attended an entertainment and dance staged in Community Hall by Wilfred Carter. Artists included the Rhythm Pals from radio station CKNW, and the River Kids. Parksville youngsters who specialize in Western songs.

Neglects Fire Ruling

COURTENAY, Aug. 30. — John Tuchek of Black Creek was fined $25 and costs for burning brush without a permit. The charge was laid by the district forester.

Proposes Building

LADYSMITH, Aug. 30—Rosa Rosi is clearing property at Coronation Square where he intends to construct a lumber supply warehouse. The square was recently sub-divided and placed on the market by Ladysmith City Council.

The technical consul of Greece is Vasilios ts Eliadon, or Kingdom of Hellas.

SOCIETY TO STAGE DANCE

PARKSVILLE, Aug. 30 — Parksville Community Society will hold a dance in Community Hall after the strike of midnight next Sunday. Music will be furnished by a Vancouver orchestra.

Retail Bulletin Number 99
W.P.T.B. 82708

War Surplus Stock

QUANTITY **100** — PRICE **98¢** EACH

USED . . . GOOD SHAPE

NAVAL HAMMOCKS

Heavy white duck with series of bound grommet holes across each end (to sling hammock). Perfect for tarps, ground sheets, boat covers, etc. The canvas yardage is alone worth the price asked.

The "WAREHOUSE"
Buyers and Sellers of War Surplus and Bankrupt Stocks
1110 Government St. 1420 Douglas St.

In Beacon Hill Holding Hands

We parked the Plymouth, keyed the cylinders still, then went for a stroll in Beacon Hill. All over these acres strollers were strewn, the balmy lazy kind of day, in the afternoon. The girls had on, their prized Indian jeans, the G.I. was home . . . canning brans. Right off the bat Trudie did think, from that fountain she had, to have a drink. So I hoisted her up, upon the shrine, where the water spouted out of a lion. After that they drank in turns. "Who?" asked Trudie, "was this Robert Burns?" The eldest answered that she did know-it. "he was the immortal Scottish poet." "Gee" said the other, & went on to remark, "well Daddy have a monument in this park?" Which caused her sister to laugh out loud, "C'mon," I said, "let's join the crowd." So, arms entwined there under the oaks, by the bandstand we joined, the other folks. Who were waiting there for the band to play, we lingered a moment, then wandered away. Across the road, & there beside, little kids were having a slide. I joined this gang, laughing stiffly, & sliding down, (rib rather silly. "Why don't YOU slide down here, HUMBER?" a the place to steer. We're jammed with bargains, on all 3 floors, the thriftiest people laugh thru our doors. Then we wandered again, across the lawns, to watch some people stuffing avens. Who were rather fed up gargling breed, "what messy water," Trudie said. Some lettuce leaves a lady threw, they lapped at these, & seemed to chew. "No wonder," and Trudie, "it wegs its tail, that lettuce is fresh, the bread is stale." To the bird cages next we went, the canaries sang, full of content. But the little squirral made Trudie sears, "He runs round & round but gets no-where." Which caused a man, as curious, "Not much different," he mused, "from the rest of us." "Listen," said the eldest, "the band's playing now, & that's a tune from 'Cho Chin Chow'." So we lazed on a bench in the gentle breeze, while the music floated around the trees And the dickie birds sang, & we tapped our feet, all the world seemed to rhythm the beat. And I thet to myself, as I gazed at the flowers, moments like these, our sunniest hours. Sitting in the park, with my very best lass, dreaming to waltzes & HOLDING HANDS.

HUMBER'S
FURNITURE
"Barley," Bruce and Yours Truly—Maurice

"They Say We Give Furniture Away With a Smile"
In Back of the New Post Office

GOT A BIG DINING-ROOM? Here's a solid oak, 5-piece used dining-room suite, that is in scratch-less condition. Genuine brown leather on the hefty chairs, & 2 extra leaves for the table, which covid seat 12. It's a "Warehouse to Your House" bargain at $195.

THE AUSTIN MOTOR COMPANY (CANADA) LIMITED

SUBSIDIARY COMPANY OF THE AUSTIN MOTOR CO. LTD. OF BIRMINGHAM, ENGLAND

Makers of Austin Cars, Trucks and Electric Vehicles

TAKE PLEASURE IN ANNOUNCING THE FOLLOWING APPOINTMENTS:

CAPT. ROBERT M. ELLIS
D.S.O., R.N., (Ret'd)
Assistant Managing Director

W. R. WILLIAMS
Advertising Manager

who will be located at the offices of the company which are situated at

1393 YONGE ST., TORONTO
Telephone Nos. PRincess 1166-7-8 and PRincess 1029

MR. CRANE-WILLIAMS
continues as
VICE-PRESIDENT AND MANAGING DIRECTOR

Our works and main service and wholesale parts depot are situated on

KENILWORTH AVENUE, HAMILTON, ONTARIO
TELEPHONE HAMILTON 4-2816

Central Parts Depot for Prairie Provinces
290-292 Princess St.,
WINNIPEG, MAN.
Telephone Winnipeg 2-2391

Western Canada Parts Division
878 Cambie St.,
VANCOUVER, B.C.
Telephone Tatlow 4171

Our Distributors who are the main selling agents for Austin products are:

EASTERN CANADA
George G. R. Parsons Ltd.
ST. JOHN'S, NFLD.
Provincial Motors Ltd.
HALIFAX, N.S.
Starr Motors Ltd.
SAINT JOHN, N.B.
Austin Sales & Service Ltd.
949 Aborator Avenue
MONTREAL, P.Q.
Austin Ontario Motors Ltd.
737 Church St.
TORONTO, ONT.

CENTRAL CANADA
Motor Sales Ltd.
205 Main Street
WINNIPEG, MAN.
Calvert Motor Sales Ltd.
NORTH BATTLEFORD, SASK.

WESTERN CANADA
English Cars Ltd.
10131—121st Street
EDMONTON, ALTA.
Helford & Valentine Ltd.
12th Avenue at Centre Street
CALGARY, ALTA.
Fred Deeley Ltd.
901 Broadway West
VANCOUVER, B.C.
Thomas Pilmley Ltd.
1010 Yates St.
VICTORIA, B.C.

THERE ARE HUNDREDS OF AUSTIN DEALERS ACROSS THE DOMINION,
A LIST OF WHOM CAN BE HAD ON APPLICATION TO THE NEAREST AGENCY

BRINGING UP FATHER, by McManus

LI'L ABNER, by Al Capp

POGO, by Walt Kelly

DONALD DUCK, by Walt Disney

JOE PALOOKA, by Ham Fisher

GRANDMA, by Charles Kuhn

ARCHIE, by Bob Montana

REX MORGAN, M.D., by Dal Curtis

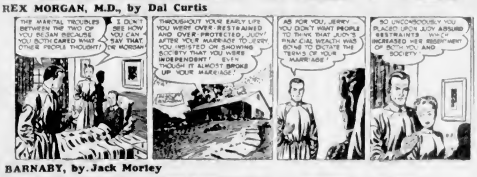

BARNABY, by Jack Morley

RIP KIRBY, by Alex Raymond

BUCK ROGERS, by Bob Barton and Murphy Anderson

BLONDIE, by Chic Young

MARY WORTH'S FAMILY, by Dale Allen

JOHNNY HAZARD, by Frank Robbins

SMITTY

MUTT AND JEFF, by Bud Fisher

ROY ROGERS, King of the Cowboys, by Al McKinson

PENNY, by Harry Haenigsen

Rear Admiral Creery Assumes Coast Duties

MARINE AND TRAVEL NEWS

A native British Columbian took over his new duties as Flag Officer Pacific Coast, yesterday, and admitted he was "glad to be back."

Rear Admiral Wallace B. Creery C.B.E. praised the organization of the Pacific Command and also the manner in which the Esquimalt base was able to outfit the three Canadian destroyers now in Korean waters.

His predecessor, Rear Admiral H. G. DeWolf, leaves to take up the post of vice-chief of naval staff at Ottawa.

Expressing regret at leaving the Coast, he said that "I'll miss the salt and a lot of other things."

Admiral Creery said yesterday the Navy would implement a large-scale recruiting drive for men to serve aboard several warships to be recommissioned this year.

He said recruiting would have to be limited to the physical capacity of the training base at Cornwallis, N.S.

"The more ships we have in operation, the easier it is to take them," he said.

The destroyers Cossacks, Algonquin and Crescent will be recommissioned. Recommissioning of the Crescent is expected to be completed at the end of September.

The two others will be ready in a few months.

LOCATION NOT KNOWN

The admiral did not know whether the destroyers would be based on the Pacific Coast.

He indicated, however, that the cruiser Uganda may be brought back into service but said that Ottawa has not yet made any definite decision on the matter.

Present International developments may see a speedup on construction dates of the new anti-submarine vessels to be constructed in Vancouver and Borel, Que., he said.

Admiral and Mrs. Creery have two sons and a daughter.

Their eldest son, Lieut.-Cmdr. (P) Raymond A. B. Creery R.C.N. was recently appointed to the staff of the Director of Naval Aviation at headquarters, after serving in command of 883 Squadron of the 19th Carrier Air Group.

* * *

TO VISIT CITY

Fifteen members of the Imperial Defence College will arrive in Victoria Saturday at 1:30 a.m. on B.M.C.S. Ontario.

They are on a tour of Canada and will see defence and industrial installations on Vancouver Island during a two-day visit here.

In charge of the party are Air Vice-Marshal W. L. Dawson, C.B., C.B.E., D.S.O., R.A.F., and J. G. Ward, C.M.G., R.A. (Canada).

The 13 "students" of the party are made up of senior Navy, Army and Air Force officers of the Commonwealth and senior officers of the British civil service.

A luncheon in their honor will be held at Royal Roads on Saturday and members of the party will be given the opportunity to tour the college.

They will leave by air for Lethbridge Alta. September 3 to continue their tour of the Dominion and the United States.

* * *

TUNA LANDINGS

The Department of Fisheries said here yesterday that 351,000 pounds of tuna had been landed in Victoria from July 25 to August 26.

The landing figure for 1949 up to August 27 was 1,268,500 pounds.

The department pointed out that the reason for the smaller figure this year is the fact that a great many of the boats are putting into Prince Rupert and Vancouver with their catches.

Co-operative packers are not operating from here this year.

Tuna landed here is mostly for the local market.

The United States tuna survey vessel John N. Cobb, has reported good tuna fishing off the shore Charlotte Islands.

The vessel, which has been exploring for tuna off the British Columbia and Alaskan coasts, noted that more than a ton of albacore tuna was taken in a gill net set off Moresby Island.

Results have been quite poor in Alaskan waters, however, where surface temperatures are reported to be low.

Waters as far west as 300 miles off Sitka have been explored and tuna indications in that area have not been good so far.

* * *

BEST YET

The 1950 British Columbia sockeye salmon catch is expected to be the top post-war haul.

Vancouver and Fraser River plants have packed 183,143 cases—far ahead of the nearest peak of 111,000 cases packed in the same period during 1949.

This figure is more than twice that of the average sockeye season in the years between 1945 and 1950.

Trailing all varieties of salmon, however, this catch may not exceed the mean year of 1945.

Grand total figures for 48-pound cases showed the 1950 march at 639,000 as of the third week in August.

Five years ago, the figure was 911,000.

INCREASE REPORTED

Sea fish landings have increased on both coasts during the first seven months of this year.

The Bureau of Statistics at Ottawa reported that the value of catches has climbed by nearly $6,000,000 over the 1949 figure.

In the seven-month period, landings have increased from 508,290,000 pounds to 574,641,000 pounds over the same period last year. The value has risen from $27,118,000 to $32,874,000.

Pacific Coast figures are:

First seven months of 1950 340,001,000 pounds valued at $15,570,000; same month of 1949 300,152,000 pounds valued at $10,112,000.

Atlantic Coast figures:

First seven months of 1950, 426,640,000 pounds valued at $17,304,000; first seven months of 1949, 208,152,000 pounds valued at $10,112,000.

B.C. EXPORTS

British Columbia exported 12,302 pounds of fresh, king salmon, 2,542 pounds of silver salmon and 400 pounds of fresh halibut to the United States in the week ending August 26.

Also exported were 1,060 pounds of frozen shrimp meat, 3,163 pounds of frozen king salmon and 2,163 pounds of frozen silver salmon.

LUMBERS CRUISE

A 1,260-mile cruise in a tiny outboard motor launch would make any expert seamen think twice, let alone a landlubbering Toronto taxi driver.

But 24-year-old Ian Garrett and his wife recently completed such a trip in a three-week vacation. They travelled through Lake Ontario, New York state waterways and the St. Lawrence River as far as Rouyn, Que.

Garrett terms his boat, "The Waterbug II, a right seaworthy boat." Motor is a 16-horsepower outboard.

For a colourful and cheap—way to travel, says Garrett, it can't be beaten. The whole trip cost them only $170, of which $65 went for gasoline. They slept in their own tent and brought food as they went.

* * *

ALTERS CLOSED PERIOD

State Fisheries Chief Alvin Andersen changed the weekly closing period for taking of salmon and announced a tolerance of five per cent on undersized salmon in Seattle yesterday.

A three-pronged order provided also that on and after September 1 the commercial salmon fishery for all species including sockeye shall be lawful in waters of the Pacific Ocean outside Cape Flattery.

At present the weekly closed period in Puget Sound is from midnight Saturday to midnight Sunday. Effective when the Sockeye Salmon Commission relinquishes jurisdiction, the closure will be from midnight Saturday to midnight Sunday. This will make the "off day" one in which the fishermen can purchase supplies.

Canners had asked a tolerance of ten per cent on undersized salmon but the director felt five per cent was sufficient. This would permit use of undersized fish which otherwise would have been thrown overboard and wasted. The fish may be used for canning only.

The tolerance order is effective September 1 to November 30 for purse seine gill net, reef net and salmon beach seine gear.

* * *

LOCAL SHIPPING

Three foreign vessels were at Ogden Point docks yesterday loading lumber for Australia and the United States eastern seaboard.

The Greek-registered Ia Kotsos took on 1,500,000 board feet for the Atlantic seaboard; the Swedish motorship Parramatta loaded 800,000 feet for Australia and the Panamanian vessel Rio Grande loaded 950,000 feet for Australia.

The Rio Grande sailed later in the day to load more lumber at Crofton.

Here Tuesday was the Furness Line Scanton to unload general cargo from the United Kingdom. The vessel left the same day for Vancouver.

The Furness Line English Prince will arrive here today from the United Kingdom to unload general cargo.

Expected also is the French Lines vessel Indo Chinois to load 200,000 board feet of lumber for Belgium.

* * *

NOTICE TO MARINERS

Mariners are advised that Sydney Channel lighted buoy, Sydney Channel, B.C., is reported not burning. It will be attended to as soon as possible, according to T. E. Morrison, Department of Transport, April.

Mr. Morrison also advises that Second Narrows Buoy, Vancouver Harbor, has been replaced.

He adds that the back range light at Ray Point, Chatham, and the Rock Point Light, Johnstone Strait, have been relit.

* * *

PLANE ADDED

Queen Charlotte Airlines yesterday put a Canadian Pacific Air Lines DC-3 on the Vancouver-to-Nanaimo flight. Mounting business due to the rail strike was given as the reason.

* * *

CYCLISTS BLESSED

Some 30,000 motorcyclists participated in the Italian Holy Year rally in Rome recently climax of the rally was a huge assembly in St. Peter's Square, where they were blessed by the Pope.

Rear Admiral W. B. Creery Assumes New Post

Rear Admiral Wallace B. Creery, C.B.E., R.C.N. (right), yesterday took over new duties as Flag Officer Pacific Coast. He succeeds Rear Admiral H. G. DeWolf (left) who leaves to become Vice-Chief of Naval Staff at Ottawa. Rear Admiral Creery praised organization of Pacific Command and said he was glad to be back on Pacific Coast. He was previously Chief of Naval Personnel at headquarters in Ottawa and, in 1946, was in command of H.M.C.S. Royal Roads, then an R.C.N. College.

Sunrise and Sunset

AUGUST

Time of sunrise and sunset (Pacific Standard Time) at Victoria, B.C., for the month of August, 1950.

Date	Sun-rise	Sun-set	Date	Sun-rise	Sun-set
1	4:56	7:47	16	5:16	7:16
2	4:58	7:46	18	5:20	7:13
3	4:59	7:44	20	5:24	7:10
4	5:01	7:42	22	5:28	7:06
5	5:02	7:40	24	5:34	7:02
6	5:04	7:38	26	5:39	6:57
7	5:05	7:36	28	5:45	6:51
8	5:06	7:34	30	5:51	6:45
9	5:08	7:31	31	5:55	6:41
10	5:09	7:29	32	5:59	6:36
12	5:11	7:25	34	6:04	6:31
14	5:13	7:21	36	6:09	6:25

Meteorological Office, Gonzales Heights, Victoria, B.C.

Salt Spring Island FERRY SERVICE

SUMMER SCHEDULE EFFECTIVE MAY 20th

Daily Except Wednesday

Leave Fulford	Leave Swartz Bay
8 15 A.M.	8 45 A.M.
10 45 A.M.	11 15 A.M.
4 00 P.M.	4 30 P.M.
6 00 P.M.	7 00 P.M.

WEDNESDAY SERVICE ONLY

4 15 A.M. 9 15 P.M.

Gulf Islands Ferry Co. Ltd.
Phone F 1177

Dr. RICHARD SPICER
WILL HELP

Announces he is opening an office for the practice of medicine September 1 at 2565 Pemberton Street, Cadboro Bay junction of Cadboro Bay Road and Pemberton Street.

PHONE G 6824

New Suburb Built In Cologne Ashes

COLOGNE, Aug 30 (Reuters).—An entire new suburb is rising near the ashes of Cologne, still a mass of ruins from the thousand bomber raids.

Newly-laid concrete roads and underground water systems wind among scaffolding, piles and bricks and builders—in the "People's Park" (whatever that means) are busy at work on the 20,000 houses being built and reconstructed for the British Control Commission at an estimated cost of $2,800,000.

The aim, a British spokesman said, is to concentrate in the new suburb the greater part of the Control Commission which is now spread over Cologne and towns up to 100 miles away.

It is hoped British families in Germany will be able to move in by the end of the year. By agreement with the British and with the German Ministry of Reconstruction, the builders have leased to the Control Commission, when the occupation ends and the buildings can be occupied by German families.

QUALITY CHROME

TABLE and 4 CHAIRS

$109.00

GENEROUS CREDIT TERMS

• EXTRA CHAIRS AVAILABLE
• TABLE HAS WIDE CHROMEUM TRIM
• EXTENSIVE USE IS MADE CHOICE TO CHOOSE FROM
• CHAIRS HAVE STRAIGHT LEG DESIGN COVERED IN DURABLE PLASTIC WITH A RANGE OF COLORS

LIBERAL TRADE-IN ALLOWANCE ON YOUR OLD KITCHEN SET

ARROW FURNITURE

LOCATED ON GOVERNMENT ST—BETWEEN YATES AND JOHNSON

★ ★ ★ ★

SPECIAL! Schedules

Pacific Standard Time

VICTORIA-PORT ANGELES

LEAVE VICTORIA . . . . . 8:15 A.M.
9:30 A.M.
12:35 P.M.
2:30 P.M.
7:30 P.M.

VICTORIA-SEATTLE

LEAVE VICTORIA . . . . . 5:15 P.M.

SIDNEY-ANACORTES

LEAVE SIDNEY . . . . . 10:30 A.M.
4:15 P.M.
11:30 P.M.

BLACK BALL LINE
PUGET SOUND NAVIGATION CO.
914 Wharf Street - Victoria, B.C. - Phone Empire 8222

Mothers all agree...

Everyone just loves their delicious Graham flavour!

Fresh...

There is a CHRISTIE BISCUIT for every taste

GULF ISLANDS EXCURSION

WEDNESDAY, SEPT. 6

The "Co Pack" will cruise around Salt Spring Island and make the following calls.

VESUVIUS BAY—1½ hr. stopover

BEAVER POINT — 1 hr. stopover

The fare will stop at Vesuvius Bay for lunch and at Beaver Point for tea.

Buses Leave Victoria Depot at 9 A.M.

Parking Space Available at Swartz Bay Ferry Leaves Swartz Bay at 10 A.M. Arrives Rock at 6 P.M. (Daylight Saving Time)

RETURN FARES:
Ferry Only, $2.00
Bus and Ferry, $2.60

BUS ACCOMMODATION LIMITED TO 90 PASSENGERS

Information and Tickets at Coast Lines Depot

GULF ISLANDS FERRY CO. LTD.
Phone 8 1179

6 ROUND TRIPS DAILY TO **NANAIMO**

LEAVING VICTORIA BY
8:30 A.M.
★10:45 A.M.
1:30 P.M.
3:30 P.M.
5:45 P.M.
8:30 P.M.

Connecting With Coaches to Tofino and Port Alberni

IT'S CONVENIENT ECONOMICAL COMFORTABLE AND FAST!

• The Islander Limited, Reserved Seats (Daily)

VIA PACIFIC STAGES LTD.

In 1900

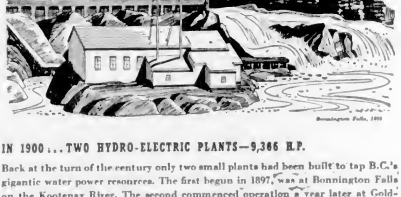

Bonnington Falls, 1900

IN 1900 . . . TWO HYDRO-ELECTRIC PLANTS—9,366 H.P.

Back at the turn of the century only two small plants had been built to tap B.C.'s gigantic water power resources. The first begun in 1897, was at Bonnington Falls on the Kootenay River. The second commenced operation a year later at Goldstream, near Victoria. Combined output of these units was less than 10,000 h.p.—hardly sufficient to supply the current requirements of West Vancouver.

IN 1950 . . . THIRTY-FIVE HYDRO-ELECTRIC PLANTS—1,238,000 H.P.

In 1950

Today, British Columbia has become the Dominion's third largest producer of hydro-electric power . . . is second in still undeveloped potential. Power plays a leading part in our expanding economy. From our 35 commercial and innumerable private installations comes a flood of electrical energy more than 125 times greater than 50 years ago. Over long distances, heavy transmission lines now carry power to factory, home and mill . . . creating new industries . . . new employment . . . bringing comfort and convenience to all.

Yet today, as in 1900, real progress still depends on that greatest of all our resources—the vision, courage and enterprise of our people, supplemented by their integrity and the quality of the products they produce.

We have come far... we can go much farther

Sicks' CAPILANO BREWERY LIMITED
A UNIT OF ONE OF THE WORLD'S GREAT BREWING ORGANIZATIONS

This advertisement is not published or displayed by the Liquor Control Board or by the Government of British Columbia.

Rotarians See New Hospital Wing

Formal opening of new St. Joseph's Hospital wing is to be held September 8, and those attending ceremony will have opportunity to see, among other facilities, beautifully furnished four-bed ward shown above. Large, bright ward, located on southwest corner of new wing was completely furnished by Victoria Rotary Club which recently contributed $1,000. Officials of service club visited ward this week, and are included in group above. Left to right are Sister Mary Patrick, Sister Superior Rosemary; Walter Fletcher, immediate past-president of Rotary Club, Mrs. R. G. Pearce, past president of hospital's junior auxiliary, and George Duck, president of club.

Built in Four Working Days

Five-room house above was built from foundation to roof by five workmen in four working days—no footings, nothing up but prefabrication. Construction company built it at 1122 Mason Street. Some work remains to be done—plumbing fixtures, chimney, stucco. Already done: Cribbing for foundation, cement work, shiplap, stucco wire and insulation, roof, all wiring, plumbing roughed in. Workmen were Cliff and George Broughton, Albert Steinberg, Jack McGinnis, Tim Morrisan.

Background of Cartoons

"Actors With Pencils" Draw Films, Says Disney Writer, Visiting Here

The animated movie cartoon has come a long way since the days of "Felix the Cat". With artist writers who are playwrights and artists who are "actors with pencils," the "cartoon comedy" has become a major art form.

So an interview yesterday at the Empress Hotel, E. H. Penner, writer for the Walt Disney Studios in Hollywood, told of some of the backgrounds and tremendous effort which goes into the production of a full-length feature like "Snow White and the Seven Dwarfs."

Born some 40 years ago in Russia, Mr. Penner was graduated from the University of Saskatchewan before joining The Chicago Daily News as an illustrated

FOUND TALENTS

He joined the Disney studio 10 years ago, when Mickey Mouse was first becoming a world-wide hero-worst, and has remained with Disney ever since.

Though the youthful-looking writer was originally a newspaper illustrator, he found that his best talents lay in writing the clever dialogue and story continuity for the cartoon films.

The action and animation of the current Disney pictures is so smooth and life-like that it is difficult for the movie-goer to credit that for every second of running time, 24 frames" or drawn-pictures pass the projector beam.

Actually, the "story supervisors," as Mr. Penner and his partners are sometimes called, are script writers for the animated drawings.

When a new story is considered for production, the first move is usually to call a "story conference," where writers and artists talk over problems and draw up a short synopsis.

SKETCH CHARACTERS

Artists then sketch no "story boards" the characters which will appear in various sequences and then with the writers the sequences are worked out corresponding to the scenes in a play.

Sequences are not necessarily drafted in chronological order sometimes the climax of the whole story is the first part discussed.

Gradually the sequences are tied together and a general plan of the whole story and characterization is worked out.

Turning from the rough sketches and general story, story supervisors then cast for voices to "act" the parts. Voices, said Mr. Penner, must not only have the right pitch and accent, but must contain character because oddly enough, the animators often work from voice character in order to develop visual character and movement.

SCRIPT RECORDED

The whole story is put on a sound track, acted before microphones much the same as a radio play. Animators work from the sound and story, and from the original sketches.

Mr. Penner calls them "actors with pencils" because they have to be able to produce living, real characters, often with more appeal than real actors.

The main art in cartoon animation, said the genial writer, is in the ability of artists, writers and actors (voices) to create character—the highest achievement of any dramatic form.

One of the leading figures in the Disney staff of approximately 800, Mr. Penner had nothing but praise for his "boss." Walt Disney was a part of every major job. Although he no longer drew, the famous producer was more than a business man or a movie magnate, he was an artist with a lifetime ambition to create beautiful stories, and humorous stories, and he continue to make cartoon animation wonderful entertainment.

Mr Penner has just finished part of his work on the latest Disney creation, a full-length feature version of the famous Lewis Carroll story Alice in Wonderland." Following this the studio plans to do "Peter Pan".

Mr. Penner and his wife, Irene, are vacationing here this week. They plan to go to the northern part of the island, probably Campbell River, to take in some of Vancouver Island's renowned fishing.

Residents Assail Actions of Shop

Council was petitioned yesterday by nine tenants and property owners on the south side of Johnson Street between Wharf and Government Streets, to put a stop to a second-hand store using the sidewalk to load and unload junk.

It was stated that the sidewalk becomes so congested at times that pedestrians were denied free access to the sidewalk.

The petitioners also objected to offensive language used by men during loading and unloading operations.

Ally in Court

Accused Serving in War in Korea; All-Night Parking Charge Dropped

A serviceman in the Korean war area unknowingly has a staunch ally in city police court.

City Prosecutor Claude L. Harrison yesterday morning heard the name of Fred Watters, 1020 Douglas Street, called on a charge of leaving a car parked on the street all night, August 18.

"Your Honor, that person is in Korea. I think it best not to wait," said Mr Harrison. "I would ask that the charge be withdrawn."

Magistrate A. I. Thomas acted accordingly.

DRIVER FINED

Ernest J. Bisney, 1850 Crescent Road, pleaded guilty to a careless driving charge arising out of an accident August 23, on Cormorant Street. He was fined $20.

The prosecutor said the defendant dropped a cigarette on the seat of his truck and in trying to pick it up swerved into a parked truck.

Also charged with careless driving William John Stimson, 809 Moss Street, pleaded guilty and was fined $25, and given a one-month license suspension. Douglas C. Pearsall, Gordon Head, pleaded not guilty to a careless driving charge and was remanded to Wednesday for trial. Gladys Beasley, 1116 Bay Street, similarly charged, was remanded to Tuesday without plea at the request of her lawyer, Donald Cameron.

COST OF EXPLAINING

Carl E. Christiansen, 2945 Saanich Road, was fined $25 when he pleaded guilty to a speeding charge.

The defendant said he tried to explain to the police officer after he was speeding but stated the officer wouldn't listen.

When Magistrate Thomas fined Christiansen $25, the defendant said it had cost him $10 to come in court to explain his action. (Usual speeding fine when paid at the violations bureau is $15.)

Christiansen said he was speeding because he was trying to get home before his flickering lights burned completely out. Previously, he said, he had installed three fuses. The prosecutor said the accused was acting 45 miles an hour with flickering lights.

LONG REMAND

Peter Arthur Robbins, 1141 Fort Street, who has pleaded not guilty to 4 careless driving charges, was remanded to December 8. The prosecutor said the long adjournment was necessary because a pedestrian injured in the accident has a broken pelvis and will be hospitalized for a long time. The charge was laid after an accident August 13 at the intersection of Quadra Street and Paradise Avenue.

PREMIUM CHARGE

Horace O. Taylor, 661 Alpha Street, was fined $5 when he pleaded guilty to a charge of failing to pay his hospital insurance premiums. He told the magistrate he has since paid his arrears.

OAK BAY COURT

At a special sitting of Oak Bay court, Gus Murphy, 1812 Davie Street, was remanded to Friday on a charge of assaulting and occasioning actual bodily harm to George Beaton, 1146 Richardson Street.

Magistrate Thomas set bail at $200. Joseph Clearihue, K.C., appeared for Murphy. The accused was told by the magistrate to keep away from the parties concerned in this case.

ESQUIMALT COURT

James A. Jordan, 804 Head Street, who pleaded guilty to a careless driving charge, was fined $25 at a special sitting of Esquimalt court.

Urges Garbage Scows Dump Farther at Sea

Vic P. A. Vesey, 1807 Central Road, urged the city in a letter yesterday to order garbage scows built farther out to sea.

He said that garbage was floating back to city beaches.

Mr. Vesey also urged council to retain the "stop and go" lights at the intersection of Oak Bay and Richmond Avenues. He said he did not think a flashing amber light would serve adequate.

Vancouver Interests Buy Club's Building

The building which houses the British Public Schools Club 1218 Langley Street, was sold recently for an undisclosed figure to Vancouver interests. It was learned here last week.

George Paxton, president of the club, and former owner of the building, said the club would continue to operate as usual and would lease the building from the new owners.

Chess Interrupted

Film Star Joan Fontaine Drops In on Father Here

William de Havilland, 1411 Denman Street is nearly very enough when his chess game is interrupted.

But Tuesday night he took it with a big smile because the interruption was caused by one of his famous daughters, movie star Joan Fontaine.

The actress paid a flying visit to Victoria, staying here only a few hours on her way home after holidaying at Princess Louise Inlet.

LONG TIME

It was the first meeting for 17 years and Miss Fontaine and her father spent a completely enjoyable period catching up on each others activities. Mr de Havilland admitted he didn't immediately recognize his daughter.

"Seventeen years is a long time," he said. "I'm not saying my little daughter is my daughter, but she certainly is attractive."

The 32-year-old star, whom her father thought looked 20, last was united with her father in Japan, where the family lived together. In speaking of Joan, and her sister, Olivia, Mr. de Havilland said they were "very touchy girls and temperamental."

"Hollywood people are an abnormal lot," he stated.

Mr de Havilland's greatest wish is that his two daughters will visit him together. This, however, he feels is unlikely because the two sisters have little to do with each other. He thinks it was unfortunate because "they are both good girls."

Railway Veterans Meet Tomorrow

First meeting of the Canadian Pacific Railway Veterans' Association, following the Summer recess will be held Oct 2 p.m. in the Knights of Pythias Hall on Cormorant Street.

GOOD USED PIANOS
Reconditioned Like New
And for Rent, Too
Fletchers
4 FLOORS AT 1130 DOUGLAS

NOW!
THERE IS NO NEED TO ACCEPT A SUBSTITUTE
Here's CLOVER LEAF
1950 PACK
Fancy
RED SOCKEYE

SPECIAL
SHORT BLOCKS and SMALL MILL WOOD
ALL FIR PER CORD $3.50
IMMEDIATE DELIVERY
EMPIRE WOOD CO.
E 8525 or B 2424

CLOVER LEAF
FINEST QUALITY
SALMON
1950 Pack
BRITISH COLUMBIA PACKERS LTD.
VANCOUVER, B.C.

THE BIGGEST FOOD SAVINGS IN TOWN!
SUPERMARKET VALUES
SPECIALS!
Lime Juice Cordial GRANTHAM'S, 26-oz. bottle 43¢
Orange and Grapefruit Juice TRINITIES 20-oz. tins 2 for 39¢
Pure Plum Jam AYLMER, 24-oz. jar 29¢
Shirriff's Fruit Pudding 15-oz. tin 35¢
Minute Rice 1¼-oz. pkg. 17¢
MEAT SPECIALS
VEAL PATTIES Per lb. 43¢
BLADE POT ROAST Per lb. 65¢
BACON Swift's Premier, whole or half slab 34¢
FRUITS AND VEGETABLES
ORANGES Sweet and juicy size 100, per dozen 32¢
WHITE PICKING ONIONS Per lb. 19¢
OVERSEAS PARCELS
Send a parcel now to your friends in British Isles! Select a parcel from our stocks of Lever Brothers Ltd. Bulletin needs within 14 days of placing order. Parcels priced from $1.50 to $7.00
MAIL ORDERS ACCEPTED AND PROMPTLY DELIVERED
SCOTT & PEDEN Supermarket SAVINGS
504 CORMORANT ST — Opp. E. & N. Depot

"IS MY FACE RED!"
Don't risk spoiling your pickles —use the finest Vinegar! Make sure of the best pickling results with your tomatoes, beets, onions, cucumbers, and other vegetables, by using only our de luxe Vinegar—it's economical, too, because made in your own province. Guaranteed for flavor, strength, purity and aged-in-wood maturity.
Send for YOUR FREE COPY of our new Book of delicious RECIPES — to
WESTERN VINEGARS
1055 E. Cordova St., Vancouver, B.C.

WOOD - SPECIAL - WOOD
8 DAYS ONLY
24 cords 15-in. mill run, mostly cedar. Sent to mill. Good for all-round use NO SHINGLES EXTRA GOOD BURNERS
8 CORDS ONLY 7.00 6 CORDS ONLY 13.00
SPECIAL DELIVERY TO SIDNEY SEAWOOD
WHOLESALE FUEL G 2452
760 TOPAZ

CAMP AND GARDEN FURNITURE
AIR MATTRESSES
$10.95 to $26.50
TENTS — AWNINGS — BOAT COVERS
F. JEUNE & BRO., LTD.
(Established 1886)
Canvas In Stock Up to 10 Feet Wide
570 JOHNSON STREET PHONE G 4632

LOGGING SUPPLIES
PEAVEYS GILCHRIST JACKS
BOOM CHAINS
CHOKER HOOKS LOGGING TONGS
RAFTING DOGS — ½" and ⅝"
FIRE AXES and BUCKETS
COME AND BROWSE
ALWAYS SOMETHING DIFFERENT
CAPITAL IRON & METALS LTD.
1824-1832 Store Street G 2434—G 8441

Nothing's Really Lost Unless a Want Ad Can't Find It.
E 4111 . . . Ask for Classified

Announcements

Hear Ye! Hear Ye! With the almost invisible Vibraphone. No troublesome batteries, cords, wires. Only $15. European Vibraphone Agency, No. 4, 860 Fort (Campbell Bldg.), Victoria, B.C. Phone E 5634

Notice:—Investors in Murtlette Oil and Land are urgently requested to attend a meeting to be held in the office of A. A. Green, Friday, September 1, 8 p.m.

Would you enjoy the comforts of a better-class hotel but prefer the atmosphere of a home? Reservations for permanent guests taken now. Phone G 7358.

Pierson Phillimore, A.T.C.M., R.M.T., has reopened her studio for piano and theory. 1044 Pendergast. G 8878.

Reginald Mills, Divine Healer — Treatment for Paralysis, Rheumatism, Cataract, Ulcers, Hay Fever, and other disorders. Phone B 3931.

The Old Charming Inn, Oak Bay seafront. Breakfast, lunch and dinner. Tel. G 8087. Miss Ewing.

The Stress Supper Club is now accepting reservations for banquets, weddings and all other functions, private or public. Phone E 9221.

Enjoy the beautiful two-way acrylic ice in The Chalet, Deep Cove. Chicken luncheons, dinners. Devonshire Cream teas. Sidney 82F

Salvage Collection for Fairfield, Fernwood and Mount Tolmie. We collect rags, paper, household mattresses. Phone E 2413.

Make your Winter reservations early at the Clive Apartment Hotel, Oak Bay. Which rates start September 1. E 8237

Skilful Ladies' Haircutting is habit. Estevan Avenue Barber Shop.

The Chalet, Deep Cove, a beautiful spot, work or week-end holiday. Sidney 82F

Remodels—Repair—Cleaning. Island Furriers, 618 Humboldt Street. Phone E 2313.

Children's French Conversation Classes began September 5. G 1963

Classified Ads

SPECIAL
SHORT BLOCKS and SMALL MILL WOOD
ALL FIR PER CORD $3.50
IMMEDIATE DELIVERY
EMPIRE WOOD CO.
E 8525 or B 2424

Former Royal Marines Organizing Local Unit

An organizational meeting of some 24 former Royal Marines now living on Vancouver Island, was held last night at the Naval Veterans branch of the Canadian Legion.

Purpose of the meeting was to lay plans for formation of a district branch of the Royal Marines Association, which has its headquarters in London, England, and claims a membership of approximately 50,000.

The branch would be the first in Canada or on the Pacific Coast.

A second meeting will be held shortly when it is hoped recognition from headquarters will have been received.

STILL GOING STRONG

King Gustav V of Sweden succeeded to the throne December 8, 1907, on the death of his father, Oscar II.

C.N.R. Solicitor Dead in Vancouver

VANCOUVER, Aug 30 (CP)—W. Boyd, 81, solicitor for the Canadian National Railways in British Columbia, died in hospital today.

Mr. Boyd, born in Pembroke, Ont., joined the C.N.R.'s legal department in 1896 and was transferred to Vancouver five years ago.

Survivors include two brothers on Vancouver Island, Lawrence C. in Victoria, and Cuat Gardner, Cowichan Lake.

Basement, Street Flooded as Main Gushes

Colonist Photo

Women folk pitched in and helped at intersection of Quamichan and Metchosin Streets yesterday afternoon where city water main erupted. Above, Mrs. Marie Ackerman and Mrs. May Burgess are pictured clearing wood away. It was under this woodpile that trouble occurred. Wood had been there a week as residents didn't think it had anything to do with accident.

Gushing Water Main Floods Street; Two-Hour Outpour Rouses Residents

A gushing eight-inch water main near the intersection of Quamichan and Metchosin Streets yesterday afternoon sent thousands of gallons of water running down the street, flooded a basement and rifled residents of the district.

Citizens were angry and complained bitterly because they said workmen took nearly two hours to stop the flow.

Last night optimism on cause of the trouble differed. A waterworks official said he thought the main had broken, while residents of the area contended a workman had inadvertently diverted water through an old unused main which was not connected to the main system. Clarification of the situation is expected today.

UNDER WOODPILE

The trouble occurred in front of 814 Metchosin Street under a pile of wood. Residents were convinced the wood had nothing to do with the trouble because it had been there a week.

Water gushed out of the main and flowed down the side of the street along the courses of least resistance.

One of these courses was into the basement of the home of Mr. and Mrs. William Murdock 815 Metchosin Street. Mr. Murdock, a silver polisher, rushed home to protect his residence. Makeshift barricades kept a lot of water away, but before the main was shut off water in the Murdock's basement had reached two feet in depth. Neighbors helped carry articles from the basement.

Water also flowed past the Murdock house to the corner and flooded part of the intersection. Some top soil in front of a house owned by Mrs. Isobel Valentine, 1868 Quamichan Street, was washed away. Mrs. Valentine grabbed a shovel and went to work keeping the water off her property.

When workmen finally stemmed the flow of water, residents of the entire district had rushed to the area to lend aid.

Residents' main complaint was the time it took to have the water turned off. They said the trouble was reported at 3 p.m. and the water wasn't cut off until 4.30 p.m.

"I phoned the fire department and they said it was nothing to do with them," said one irate housewife. "So, then I phoned the mayor. He was out. All this time water was pouring out of that break. Why should it take them nearly two hours to stop the water?"

ANCIENT RELIC

A metal plate left by Sir Francis Drake on his voyage to the West Coast of North America was found in California in 1936.

Propagandists Use Deserters

BERLIN, Aug 30 (INS)—United States officials in Berlin reported today the Soviets have opened a campaign to enlist disgruntled American and Allied personnel as Communist propagandists.

These officials said the Russian and East German authorities are making actual and potential military deserters an open offer of a Soviet zone haven in exchange for public support of the Red puppet regime and repudiation of their own country.

This new approach contrasts markedly with the treatment formerly accorded occupation force members who strayed into or sought refuge in the Russian zone. Regardless of their motives, they were promptly imprisoned and dealt with as enemy captives.

Thus far three soldiers—two American and one British—and a British journalist have been granted asylum in Soviet Germany after appearing at special Communist press conferences where they castigated their homelands and fulsomely praised the "peace fight" of the East.

RESTORE THEATRE

DROTTNINGHOLM, Sweden (CP)—The 18th century Royal Court Theatre here on September 1 will open its first regular season in more than 150 years. The theatre, for many years used as a storehouse, was rediscovered and restored in the 1920's.

Take My Word For It

By Frank Colby

WORDS TO WATCH

"The large standing army, with an officer caste," said General Marshall "has its place among the institutions of a modern democratic state."

In quoting this statement, some broadcasters pronounced the word caste to rhyme with "haste, paste," being misled by the spelling.

Caste is from the Portuguese casta, "a pure breed", from the Latin castus, "pure, chaste." The English word caste means "a separate class of persons; a clique; a religious class, as in India."

The word is pronounced exactly like the word "cast." Say kast.

A sadist, strictly speaking, is a person who derives a perverted satisfaction from the physical torture of a loved one. The word has its origin in the surnames of the French writer, Marquis de Sade (mar-KEE dih SAD).

Lately, the word has been used to designate any person who delights in cruelty for its own sake. Hitler has often been spoken of as a sadist.

In sadist, sadistic and sadism, the "a" is flat as in "bad, mad." Say SAD-ist, sa-DISS-tik, SAD-iz'm.

Formidable, "to give out, to pull into force," is sometimes heard as "FIRM-id-gate," the pronunciation prevailing in Britain. But in best American usage the second syllable receives the accent, and the "o" is long as in "hoe, toe." Say pro-MITL-gate.

Milwaukee: What's official on the pronunciation of the word stadium? Should the first syllable be like "stak"? D.W.

Answer: While some dictionaries show the "stak" pronunciation, it is not heard often in the United States. Since the word is a derivative of stable "steady, constant, firm," there seems to be little reason for changing the sound of the "a" from long to short. Best usage is STAY-ti-um.

Ben Diego: Where did Jack London get the name "Shark" for his yacht in "The Cruise of the Snark"? and has it a meaning? R.W.

Answer: Snark was borrowed from Lewis Carroll's story, "The Hunting of the Snark." He coined the word from "snake" and "shark."

(Released by The Bell Syndicate, Inc.)

There are more than 113 commercial broadcasting stations in Australia.

Anytime Favorite

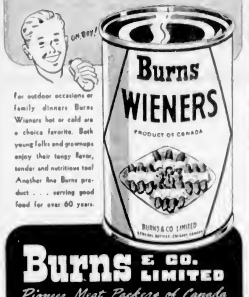

For outdoor occasions or family dinners Burns Wieners hot or cold are a choice favorite. Both young folks and grownups enjoy their tangy flavor, tender and nutritious too! Another fine Burns product . . . serving good food for over 60 years.

Burns & Co. Limited
Pioneer Meat Packers of Canada

Discover How Good Iced Tea Can Be!
Make tea double strength and while still hot pour into glasses filled with cracked ice . . . Add sugar and lemon to taste.

"SALADA" ICED TEA

Always the best... ...NOW 3 WAYS BETTER!

1. Shines brighter than ever!
2. Shines longer than ever!
3. With less polishing!

S. C. JOHNSON & SON, LTD.
Brantford - Canada

"EXPORT"
CANADA'S FINEST CIGARETTE

"The Blue Bonnet Margarine
YELLOW QUIK
BAG Sold Me..."

"It's so easy to color Yellow Quik Blue Bonnet"; "Why! Coloring's really fun! That's what they're saying, and that's why Yellow Quik Blue Bonnet is the favorite with busy housewives everywhere! You enjoy delicious golden-yellow margarine just a couple of minutes after you open the Blue Bonnet package! Here's how:

- Press the color button on the Yellow Quik bag
- Knead the bag gently for a couple of minutes

Then's all! Blue Bonnet is yellow ready to use!

"and Blue Bonnet's flavor sold the rest of my family"

Yes, Blue Bonnet brings you delicious country-sweet flavor! Delightfully fresh! Brimming with the goodness of choice farm products! So nutritious, too . . . with the big plus of 16,000 units of valuable Vitamin A in every delicious pound! Get Yellow Quik Blue Bonnet for table use . . . for baking, pan-frying, browning vegetables. You'll love it! Blue Bonnet is also available in regular style economy package with color wafer.

A Product of the Makers of
FLEISCHMANN'S YEAST • MAGIC BAKING POWDER
and other fine food products

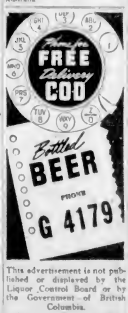

This advertisement is not published or displayed by the Liquor Control Board or by the Government of British Columbia.

The BAY—Victoria's Modern, Friendly Store

Today Is ECONOMY DAY at The BAY

Charge Purchases
Made today are charged to September accounts, payable October 10th

Phone E 7111 Hudson's Bay Company. INCORPORATED 2ND MAY 1670. Store Hours 9 A.M. to 5 P.M. Wednesday 9 A.M. to 1 P.M.

Everyone Says: "Meet Me at The BAY'S Modern Escalator"

THE DAILY COLONIST

YEAR

1950

AUG

END